

3 ADA ACCESSIBILITY DETAILS
 A-0.3 1/4" = 1'-0"

KEYED NOTES - RESTROOM ACCESSORIES

MARK	DESCRIPTION	REMARKS
A	PAPER TOWEL DISPENSER (N.I.C.)	-
B	SOAP DISPENSER (N.I.C.)	SUPPLIED & INSTALLED BY GC
C	TOILET TISSUE DISP.	SUPPLIED & INSTALLED BY GC
D	GRAB BAR	SUPPLIED & INSTALLED BY GC
E	MIRROR	BEVELED EDGE TYP, SUPPLIED & INSTALLED BY GC
F	SEAT COVER DISPENSER (N.I.C.)	N/A

GENERAL NOTES:

- INSTALL PIPE INSULATION AT ALL EXPOSED HOT WATER AND DRAIN PIPING IN TOILET ROOMS. THE OPERATING PARTS OF ANY DISPENSING / DISPOSAL FIXTURE SHALL BE WITHIN 48" MAX. OF FINISHED FLOOR.
- EACH TOILET ROOM SHALL HAVE HANDICAP STALL NOTED AS H.C. - HANDICAP STALL. SHALL BE 5'-0" x 5'-0" MIN. AND SHALL MEET ALL LOCAL/STATE CODES AND COMPLY W/ FEDERAL A.D.A. REQUIREMENTS.
- MOUNT ALL HANDICAP ACCESSIBLE DISPENSERS SO THAT CENTER OF DISPENSING ORIFICE IS 3'-4" MAX. AFF.
- SIGNAGE DESIGNATING "MEN" & "WOMEN" & "UNISEX" REST ROOMS LETTERS SHALL BE 2" H. RAISED 1/32" UPPERCASE SAN SERIF AND SHALL BE ACCOMPANIED WITH GRADE 2 BRAILLE. MOUNT SIGNAGE 60" A.F.F. TO CENTERLINE OF SIGN AND MAXIMUM 8" FROM DOOR JAMB ON WALL ADJACENT TO LATCH SIDE OF DOOR. CONFIRM WITH DESIGNER (SUPPLIED & INSTALLED BY GENERAL CONTRACTOR).
- SEE ID-6 FOR SPECIFICATION AND SEPARATE SPECS.

4 ADA RR KEY NOTES
 A-0.3 1/4" = 1'-0"

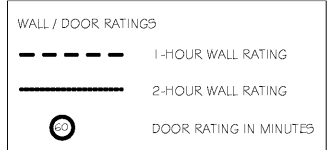

FIRE RATING CHART

- SHEET NOTES:**
- SEE COVER SHEET T-1 FOR CODE DATA SUMMARY AND ADDITIONAL INFORMATION.
 - SMOKE DETECTORS SHALL BE INSTALLED PER COMPLIANCE TO 2015 IFC.
 - FIRE EXTINGUISHERS SHALL BE LOCATED PER COMPLIANCE TO 2015 IFC. THE SIZE SHALL BE AS REQUIRED AND SHALL BE INSTALLED AT A MINIMUM OF 48" ABOVE THE FINISHED FLOOR TO THE TOP OF THE HANDLE.

- GENERAL NOTES:**
- DOORS/HARDWARE:**
- DOORS SHALL MEET THE REQUIREMENTS OF 2012 IFC.
 - DOORS AND HARDWARE: HANDLES, PULLS, LATCHES, LOCKS, OTHER OPERATING DEVICES ON ACCESSIBLE DOORS SHALL BE A SHAPE THAT IS EASY TO GRASP WITH IN HAND AND NOT REQUIRE TIGHT GRASPING, TIGHT PINCHING, OR TWISTING OF THE WRIST TO OPERATE. LEVER-OPERATED MECHANISMS, PUSH-TYPE MECHANISMS, AND U-SHAPED HANDLES ARE ACCEPTABLE DESIGN. LATEST EDITION OF ANSI 117.1 AND ACCESSIBILITY STANDARDS ADOPTED BY STATE OF GEORGIA. EXIT DOOR SHALL NOT BE SUBJECT TO BE USED AS A KEY OR REQUIRE SPECIAL KNOWLEDGE TO OPERATE DURING NORMAL BUSINESS HOURS.

- SIGNS:**
- SIGNAGE FOR RESTROOMS SHALL BE RAISED AND BRAILLE CONTACT AND PICTORIAL SYMBOL SIGNS. SIGNS SHALL BE MOUNTED ON THE WALL ADJACENT TO THE LATCH SIDE OF THE DOOR. THERE IS NO WALL SPACE TO THE LATCH SIDE OF THE DOOR INCLUDING AT DOUBLE LEAF DOORS. SIGNS SHALL BE MOUNTED ON THE NEAREST ADJACENT WALL. MOUNTING HEIGHTS SHALL BE 60 INCHES ABOVE THE FINISH FLOOR TO THE CENTERLINE OF THE SIGN. LATEST EDITION OF ANSI A117.1 AND ACCESSIBILITY STANDARDS ADOPTED STATE OF GEORGIA.
 - A SIGN STATING THAT SMOKING IS PROHIBITED SHALL BE CONSPICUOUSLY POSTED BY THE BUILDING OWNER, AGENT, OPERATOR, PERSON IN CHARGE OR PROPRIETOR AT EACH ENTRANCE OR IN A POSITION CLEARLY VISIBLE UPON ENTRY INTO THE BUILDING. ACCEPTABLE SIGNS SHALL DISPLAY EITHER "NO SMOKING" OR THE INTERNATIONAL "NO SMOKING" SYMBOL (CONSISTING OF A PICTORIAL REPRESENTATION OF A BURNING CIGARETTE ENCLOSED IN A RED CIRCLE WITH A RED BAR ACROSS IT).
 - EXTERIOR SIGNS ARE NOT APPROVED WITHIN THE SCOPE OF THIS BUILDING PERMIT. A SEPARATE SIGN LOCATION PERMIT IS REQUIRED FOR EACH EXTERIOR SIGN.

- ADA COMPLIANCE:**
- THE DESIGN, CONSTRUCTION AND ALTERATION OF BUILDINGS AND FACILITIES WILL MEET OR EXCEED THE REQUIREMENTS OF THE LATEST EDITION OF ANSI A117.1 AND ACCESSIBILITY STANDARDS ADOPTED BY STATE OF GEORGIA. WHERE THERE OCCURS A CONFLICT IN THE DOCUMENTS, THE STRICTER INTERPRETATION WILL PREVAIL.

- FIRE NOTES & FIRE EXTINGUISHERS:**
- INSULATING MATERIALS INSTALLED IN BUILDINGS OF ANY TYPE OF CONSTRUCTION SHALL HAVE A FLAME SPREAD INDEX OF NOT MORE THAN 25 AND A SMOKE-DEVELOPED INDEX OF NOT MORE THAN 450 FOR EXPOSED CONDITIONS AND PIPE INSULATION WHEN TESTED IN ACCORDANCE WITH ASTM E 84. MATERIALS WITHIN "PLENUMS" SHALL BE NON-COMBUSTIBLE OR SHALL HAVE A FLAME SPREAD INDEX OF NOT MORE THAN 25 AND A SMOKE DEVELOPED INDEX OF NOT MORE THAN 50 WHEN TESTED IN ACCORDANCE WITH ASTM E 84.
 - 10# ABC MULTIPURPOSE TYPE FIRE EXTINGUISHER IN SEMI-RECESSED CABINET (COLOR: WHITE - PREFINISHED) - DENOTED ON PLAN AS "FEC" REFER TO PLAN FOR LOCATIONS J.L. INDUSTRIES COSMIC SERIES 10E (4A-605C) OR EQUAL. MOUNTED 48" TO TOP FORWARD APPROACH OR 54" SIDE APPROACH

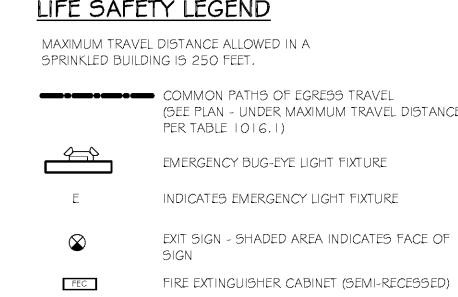

OCCUPANT LOAD CALCULATIONS

OCCUPANCY CLASSIFICATION: GROUP B BUSINESS

TOTAL OCCUPANCY LOAD:
 11,449 SF @ 100 SF PER PERSON = 115 PERSONS

EXITS REQUIRED=
 115 PERSONS DIVIDED BY 160 PERSONS PER DOOR
 = (1) 3'-0" DOOR REQUIRED

EXITS PROVIDED=
 (5) 3'-0" DOORS PROVIDED

ON-SITE PARKING (REFER TO ARCHITECTURAL SITE PLAN)

PLUMBING REQUIREMENTS (BASED ON OCCUPANTS)
 WATER CLOSETS: (1 PER 25 FOR 1st 50) 10 PROVIDED
 LAVATORIES: (1 PER 40 FOR 1ST 80) 8 PROVIDED
 DRINKING FOUNTAINS: (1 PER 100) 2 PROVIDED
 SERVICE SINKS: 1 PROVIDED

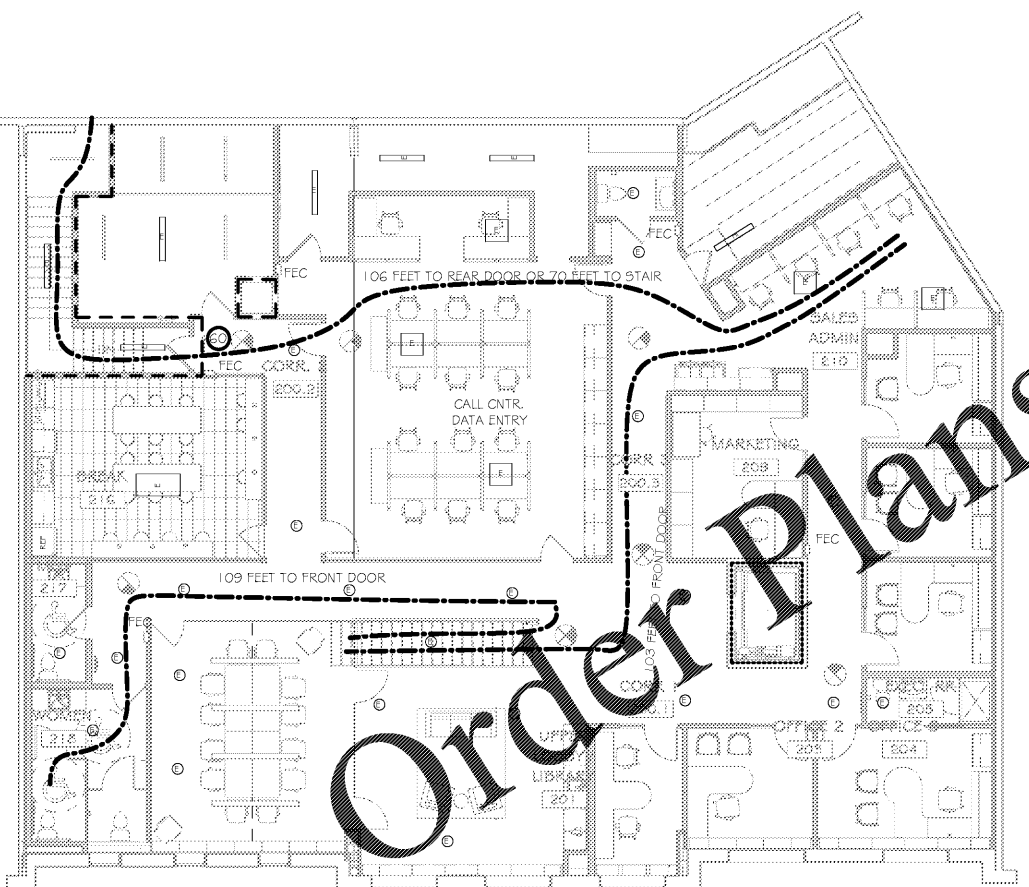

2 LIFE SAFETY PLAN - 2ND FLOOR
 A-0.3 1/8" = 1'-0"

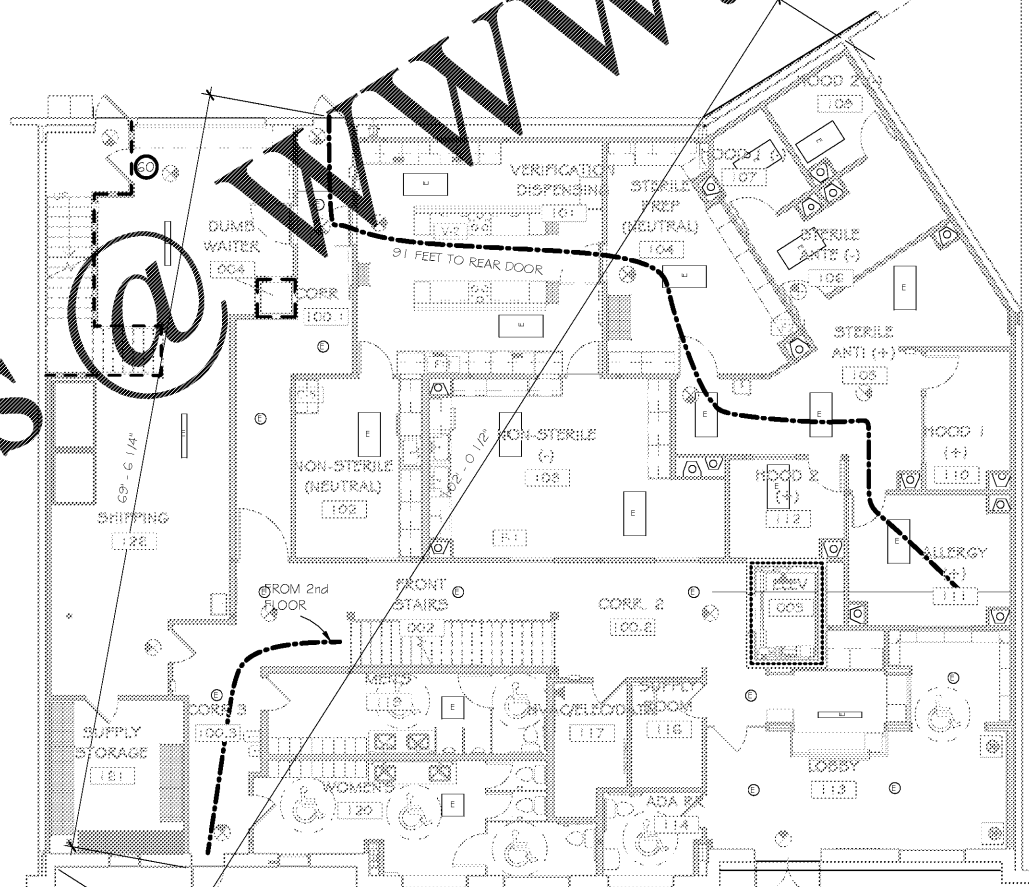

1 LIFE SAFETY PLAN - 1ST FLOOR
 A-0.3 1/8" = 1'-0"

CROSSFIELDS
 CHIROPRACTIC OFFICE DESIGN

3265 Shrapnell Parkway East
 Kennesaw, GA 30144
 Phone: 770.424.9200
 Web: www.ChiropracticOfficeDesign.com

THIS DRAWING IS THE PROPERTY OF CROSSFIELDS, INC. AND ANY REPRODUCTION OR COPYING OF THIS DRAWING, IN WHOLE OR PART IS PROHIBITED WITHOUT WRITTEN PERMISSION.

INNOVATION
COMPOUNDING
DR. SHAWN HODGES
 6095 PINE MOUNTAIN RD. SUITE 104
 KENNESAW, GA 30152

REVISIONS:

NO.	DATE	DESCRIPTION

DRAWN BY: CMB
 CHECKED BY: CMB
 DATE: 09.24.19
 PROJECT NUMBER: 17125-IC
 SHEET NO: A-0.3

FOR PERMIT