

SPECIES	YEAR	N-P-K	RATE	LIME RATE	HAY/STRAW RATE %	SEEDING TABLE	
						NAME	PLANTING ZONES
COOL SEASON GRASSES	FIRST	6-12-12	1500 LBS/AC	2,000 LBS/AC	2.5 TONS/AC	Ds3	
	SECOND	6-12-12	1000 LBS/AC			Ds4	
COOL SEASON GRASSES AND LEGUMES	FIRST	6-12-12	1500 LBS/AC	2,000 LBS/AC	2.5 TONS/AC	Ds3	
	MAINTENANCE	10-10-10	400 LBS/AC			Ds4	
WARM SEASON GRASSES	FIRST	6-12-12	1500 LBS/AC	2,000 LBS/AC	2.5 TONS/AC	Ds3	
	MAINTENANCE	10-10-10	400 LBS/AC			Ds4	
WARM SEASON GRASSES AND LEGUMES	FIRST	6-12-12	1500 LBS/AC	2,000 LBS/AC	2.5 TONS/AC	Ds3	
	MAINTENANCE	10-10-10	400 LBS/AC			Ds4	

NAME	PLANTING ZONES	PLANTING DATES	POUNDS OF SEED PER ACRE								REQUIRED PERMANENT PLANT
			1	2	3	4	5	6	7	8	
THESE COMBINATIONS SHALL BE PLACED ON SHOULDERS, MEDIANS AND RELATIVELY FLAT AREAS											
1B	MARCH 1 TO MAY 15	10	10	10	10	10	10	10	10	TALL RESCUE OR COMMON BERMUDAGRASS	
1, 1B	MARCH 1 TO MAY 15	10	10	10	10	10	10	10	10	COMMON BERMUDAGRASS	
1, 1B	MAY 16 TO JULY 31	10	10	10	10	10	10	10	10	COMMON BERMUDAGRASS	
1, 1B	AUG. 1 TO FEB. 28	15	10	10	10	10	10	10	10	NONE (TEMPORARY GRASSES) (2)	
1A	FEB. 15 TO APRIL 30	10	10	10	10	10	10	10	10	COMMON BERMUDAGRASS	
1A	MAY 1 TO AUG. 15	10	10	10	10	10	10	10	10	COMMON BERMUDAGRASS	
1A	AUG. 16 TO FEB. 14	15	10	10	10	10	10	10	10	NONE (TEMPORARY GRASSES) (2)	
2	FEB. 15 TO APRIL 15	10	10	10	10	10	10	10	10	COMMON BERMUDAGRASS	
2	APRIL 16 TO AUG. 31	10	10	10	10	10	10	10	10	COMMON BERMUDAGRASS	
2	SEPT. 1 TO FEB. 14	15	10	10	10	10	10	10	10	NONE (TEMPORARY GRASSES) (2)	
3	FEB. 15 TO APRIL 31	10	10	10	10	10	10	10	10	COMMON BERMUDAGRASS	
3	MAR. 15 TO AUG. 15	10	10	10	10	10	10	10	10	CENTPEDEGRASS (1)	
3	SEPT. 1 TO FEB. 14	15	10	10	10	10	10	10	10	NONE (TEMPORARY GRASSES) (2)	
4	FEB. 15 TO APRIL 15	10	10	10	10	10	10	10	10	COMMON BERMUDAGRASS	
4	MAR. 16 TO AUG. 15	10	10	10	10	10	10	10	10	CENTPEDEGRASS (1)	
4	SEPT. 1 TO FEB. 14	15	10	10	10	10	10	10	10	NONE (TEMPORARY GRASSES) (2)	
THESE COMBINATIONS SHALL BE PLANTED ON SLOPES FULL SLOPES AND AREAS WHICH WILL NOT BE SUBJECT TO FREQUENT MOWING											
1, 1A, 1B	MARCH 1 TO JULY 31	10	4	4	4	4	4	4	60	INTERSTATE LESPEDEZA	
1, 1A, 1B	AUG. 1 TO FEB. 28	10	30	4	4	4	4	4	60	INTERSTATE LESPEDEZA (4)	
2	FEB. 15 TO JUNE 30	10	4	4	4	4	4	4	60	INTERSTATE LESPEDEZA	
2	JULY 1 TO AUG. 31	10	4	4	4	4	4	4	60	INTERSTATE LESPEDEZA	
2	SEPT. 1 TO FEB. 14	15	30	4	4	4	4	4	60	INTERSTATE LESPEDEZA (4)	
3	FEB. 15 TO APR. 31	10	4	4	4	4	4	4	60	INTERSTATE LESPEDEZA	
3	SEPT. 1 TO FEB. 14	15	30	4	4	4	4	4	60	NONE (TEMPORARY GRASSES) (2)	
4	FEB. 15 TO APR. 31	10	4	4	4	4	4	4	60	INTERSTATE LESPEDEZA	
4	SEPT. 1 TO JAN. 31	15	30	4	4	4	4	4	60	NONE (TEMPORARY GRASSES) (2)	

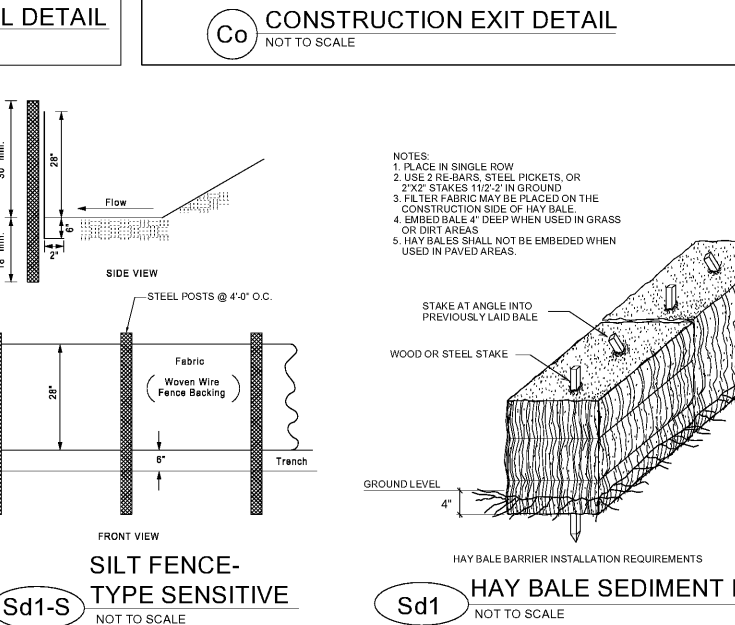
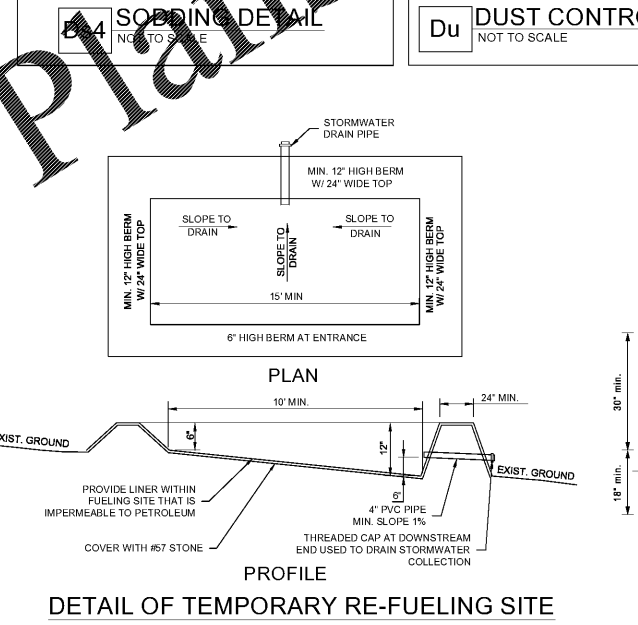
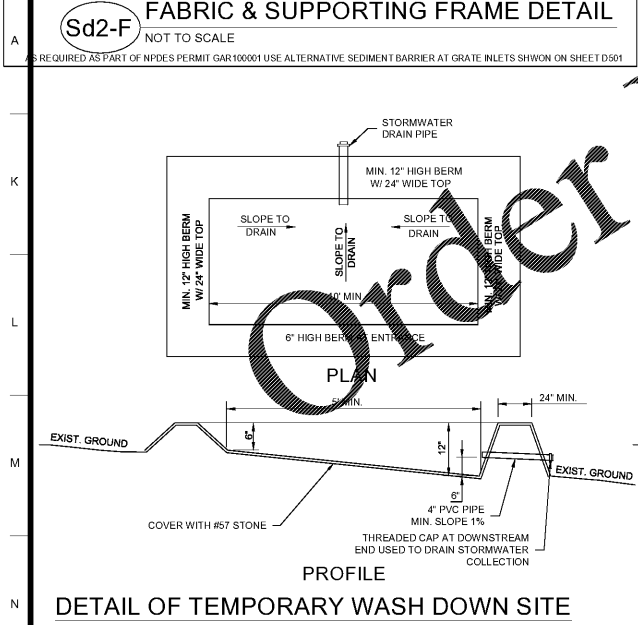
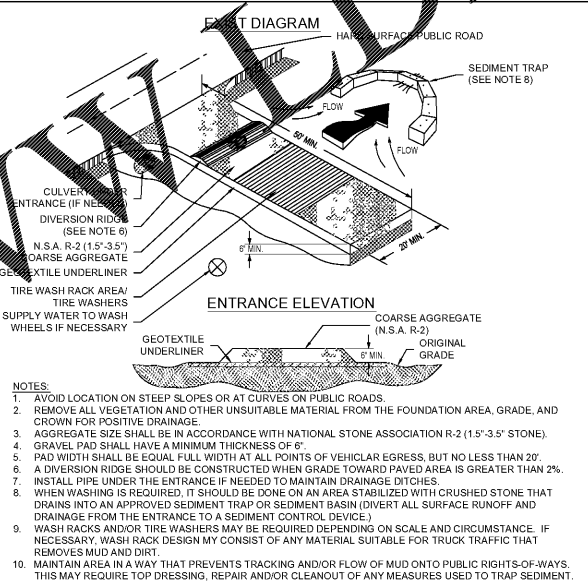
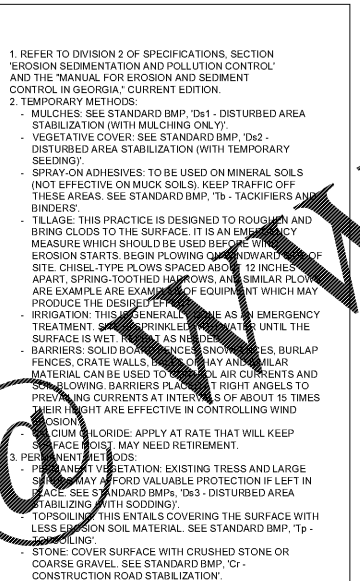
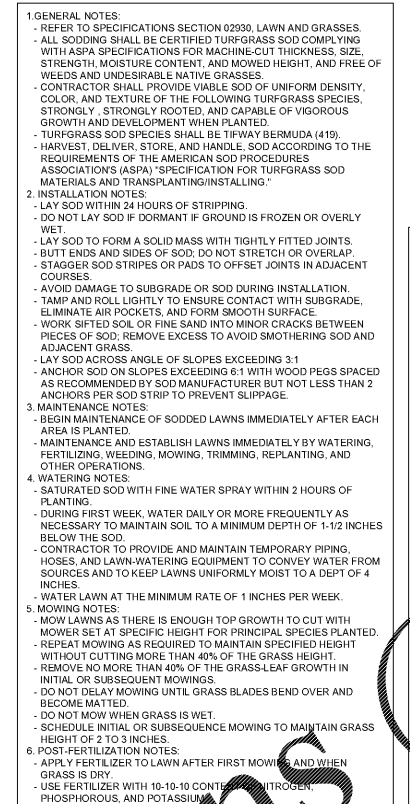
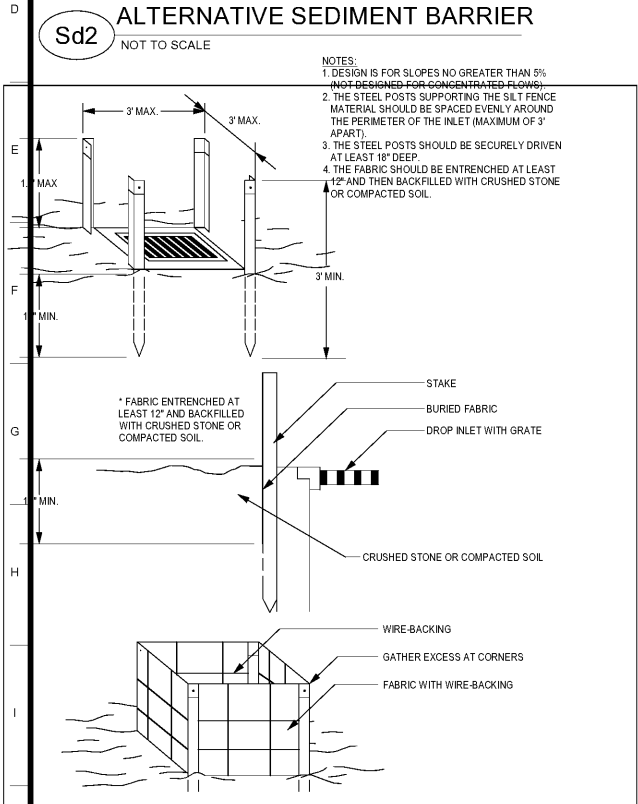

1. CENTPEDEGRASS IS TO BE PLANTED ONLY WHERE SHOWN ON THE PLANS.

2. SEE SUBSECTION 700.04F OF THE GEORGIA DEPARTMENT OF TRANSPORTATION (G.D.O.T.) 'STANDARD SPECIFICATIONS FOR ROAD AND BRIDGE CONSTRUCTION', 2001, OR CURRENT EDITION.

3. ANY LOVEGRASS OTHER THAN ON NONMOWABLE (STEEP) SLOPES SHALL BE REMOVED AT NO ADDITIONAL COST TO THE OWNER.

4. IF IN THE OPINION OF SOUTHERN A&E, L.L.C. EROSION CONTROL CAN BEST BE PROVIDED BY PLANTING TEMPORARY GRASS DURING WINTER, 15 POUNDS PER ACRE OF ANNUAL RYEGRASS SHALL BE PLANTED IN ACCORDANCE WITH SUBSECTION 700.04F FROM NOV. 15 TO FEB. 15. SEE NOTE (2), ABOVE, AND PROJECT SPECIFICATION SECTION '32.92 00' LAWN AND GRASSES'.

COUNTY:

ZONE 1: BANKS, BARROW, BARTOW, CARROL, CHEROKEE, DAWSON, ELBERT, FLOYD, FORSYTH, FRANKLIN, GORDON, GWINNETT, HALL, HARLSON, HART, JACKSON, MADISON, PAULDING, PICKENS, POLK, STEPHENS.

ZONE 1A: CLAYTON, COBB, DEKALB, DOUGLAS, FULTON, ROCKDALE.

ZONE 1B: CATOOSA, CHATOOGA, DADE, FANNIN, GILMER, HABERSHAM, LUMPKIN, MURRAY, RABUN, TOWNS, UNION, WALKER, WHITE, WHITFIELD.

ZONE 2: BALDWIN, BUTTS, CLARKE, COLUMBIA, COWETA, FAYETTE, GREENE, HANCOCK, HARRIS, HEARD, HENRY, JASPER, HONES, LAMAR, LINCOLN, MCDUFFIE, MERIWETHER, MONROE, MORGAN, NEWTON, OCONEE, OGLETHORPE, PIKE, PUTNAM, SPALDING, TALIAFERRO, TALBOT, TROUP, UPSON.

ZONE 3: BAKER, BEN HILL, BLECKLEY, BROOKS, BURKE, CLAY, CHATTAHOOCHEE, COLQUITT, CRISP, DODGE, DOOLY, EARLY, EVANS, JEFFERSON, LAURENS, MILLER, MITCHELL, MUSCOGEE, PULASKI, RICHMOND, SCHLEY, TAYLOR, TERRELL, TIFT, WASHINGTON, WEBSTER, WHEELER, WILCOX, WILKINSON.

ZONE 4: APPLING, ATKINSON, BACON, BRYAN, CAMDEN, CHARLTON, CHATHAM, CLINCH, COFFEY, ECHOLS, EFFINGHAM, GLYNN, LIBERTY, LONG, MCINTOSH, WARE.

SA&E PROJECT NUMBER: 01-615-056

BID PACKAGE/PHASING: BP-1

ISSUED FOR CONSTRUCTION: 10/15/2019

REVISIONS:

R #	Doc #	Date

7951 Troon Circle
Austell, Ga 30168
(770) 819-7777
I.L.C.
architects & engineers

FACILITY CODE NUMBER: 674-0110
GYMNASIUM/AUDITORIUM FOR:
HEARD COUNTY SCHOOLS
545 MAIN STREET, FRANKLIN, GA 30217
HEARD COUNTY SCHOOL SYSTEM
FRANKLIN, GEORGIA

CONSTRUCTION DETAILS

DRAWING NUMBER: C504

STATE OF GEORGIA
REGISTERED PROFESSIONAL ARCHITECT
JAMES W. REAGAN, ARCHITECT

STATE OF GEORGIA
REGISTERED PROFESSIONAL ENGINEER
JAMES W. REAGAN, ENGINEER