

1 ELECTRICAL ELEVATION - EAST
1/8" = 1'-0"

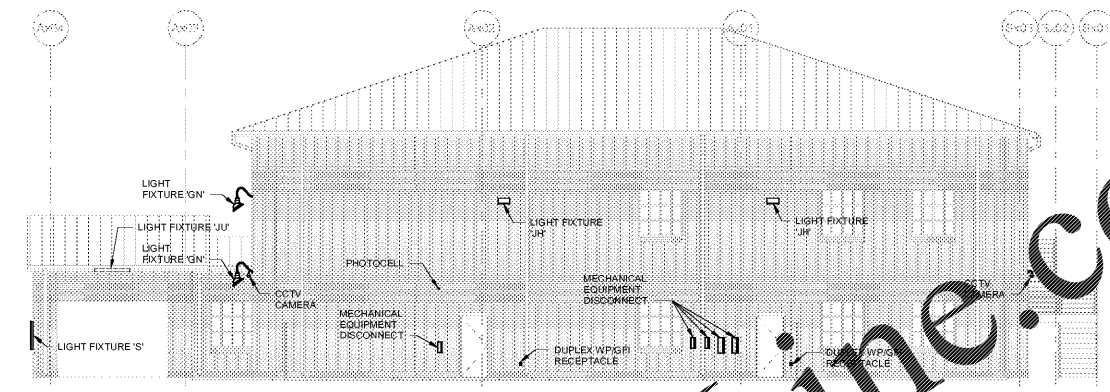

2 ELECTRICAL ELEVATION - NORTH
1/8" = 1'-0"

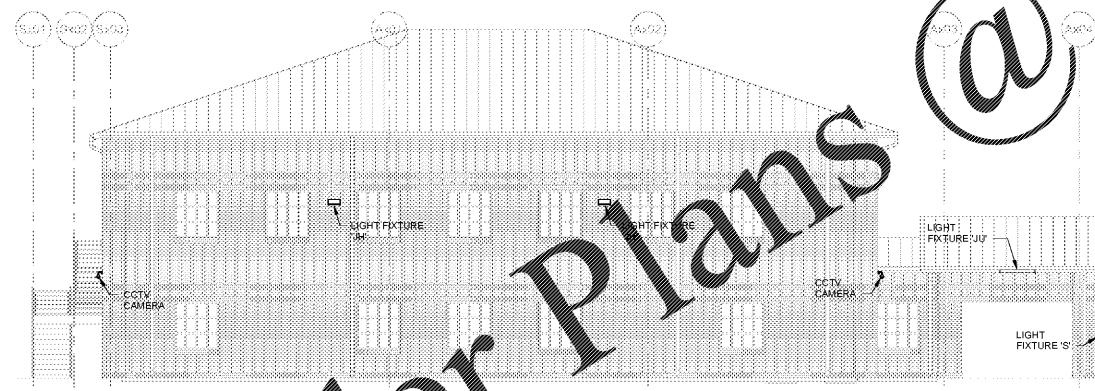

3 ELECTRICAL ELEVATION - SOUTH
1/8" = 1'-0"

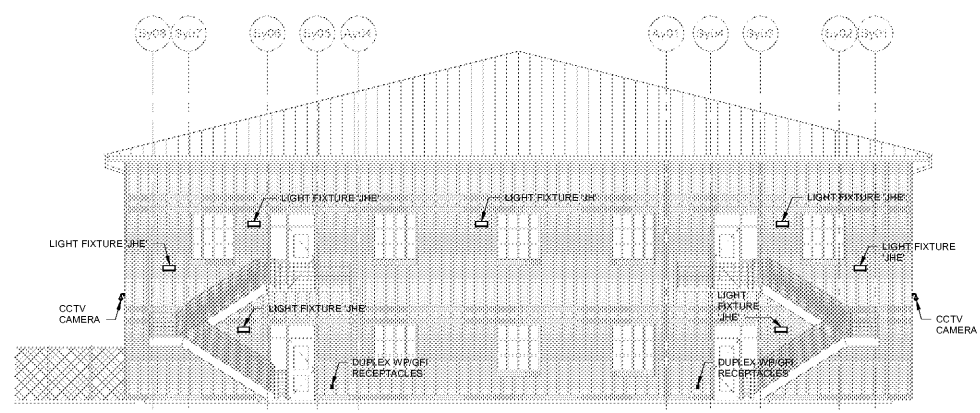

4 ELECTRICAL ELEVATION - WEST
1/8" = 1'-0"

Order Plans @ www.LDILine.com

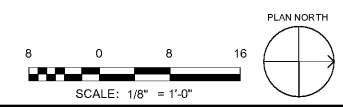

SA&E PROJECT NUMBER	01-615-057											
BID PACKAGE / PHASING	BP-1											
ISSUED FOR CONSTRUCTION	10/15/2019											
Southern AE 7951 Troon Circle Austell, Ga 30168 (770) 519-7777 architects & engineers	REVISIONS											
	<table border="1"> <thead> <tr> <th>R #</th> <th>Doc #</th> <th>Date</th> </tr> </thead> <tbody> <tr> <td> </td> <td> </td> <td> </td> </tr> <tr> <td> </td> <td> </td> <td> </td> </tr> <tr> <td> </td> <td> </td> <td> </td> </tr> </tbody> </table>	R #	Doc #	Date								
R #	Doc #	Date										

ADD ALTERNATE #1
BOARD OF EDUCATION OFFICE FOR:
HEARD COUNTY SCHOOLS
4647 PEA RIDGE ROAD, FRANKLIN, GA 30217
HEARD COUNTY SCHOOL SYSTEM
FRANKLIN, GEORGIA

ELECTRICAL ELEVATIONS

		DRAWING NUMBER
		E201