

① EAST - ELEVATION
1/8" = 1'-0"

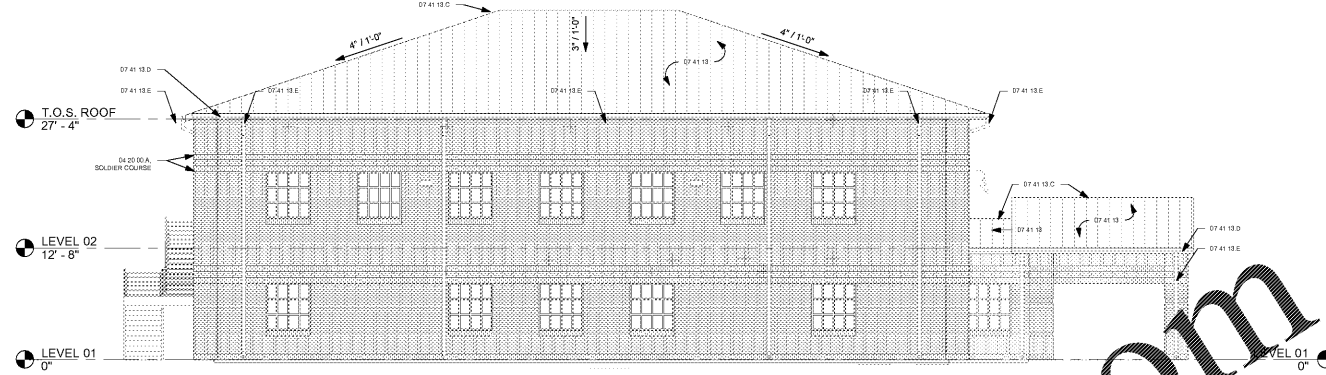

② SOUTH - ELEVATION
1/8" = 1'-0"

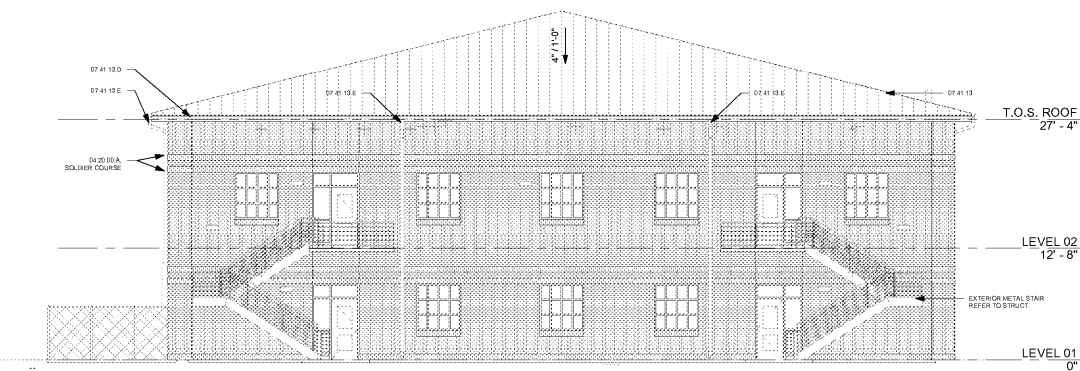

③ WEST - ELEVATION
1/8" = 1'-0"

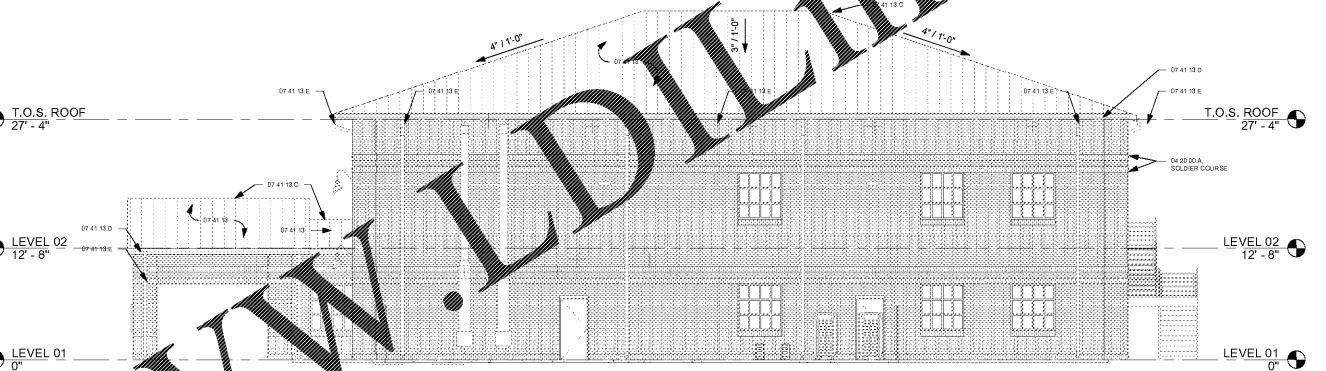

④ NORTH - ELEVATION
1/8" = 1'-0"

Order Plans @ www.LDILine.com



SA&E PROJECT NUMBER	01-615-057								
BID PACKAGE / PHASING	BP-1								
ISSUED FOR CONSTRUCTION	10/15/2019								
Southern AE 7951 Tricon Circle Austell, Ga 30168 (770) 819-7777 architects & engineers	REVISIONS								
	<table border="1"> <thead> <tr> <th>R #</th> <th>Doc #</th> <th>Date</th> </tr> </thead> <tbody> <tr> <td> </td> <td> </td> <td> </td> </tr> <tr> <td> </td> <td> </td> <td> </td> </tr> </tbody> </table>	R #	Doc #	Date					
R #	Doc #	Date							

ADD ALTERNATE #1
BOARD OF EDUCATION OFFICE FOR:
HEARD COUNTY SCHOOLS
4647 PEA RIDGE ROAD, FRANKLIN, GA 30217
HEARD COUNTY SCHOOL SYSTEM
FRANKLIN, GEORGIA

ELEVATIONS	
DRAWING NUMBER	A201

