

01 24,000 GAL. TANK ELEVATION - 18,000 REGULAR / 6,000 PREMIUM
 CFG14.3 SCALE: 1/2" = 1'-0"

- NOTE #1** - ALL GALVANIZED IRON PIPE RISERS IN CONTACT WITH BACKFILL SHALL BE COATED WITH 1/8" MIN. EPOXY RESIN COATING (TYP.)
- NOTE #2** - MORE THAN 5'-0" TANK BURIAL REQUIRES APPROVAL OF CUMBERLAND FARMS CONSTRUCTION MANAGER.
- NOTE #3** - EXTERIOR SEAMS OF TANK SUMPS ARE TO BE WRAPPED IN FIBERGLASS & COATED IN ADDITION TO MANUFACTURER'S REQUIREMENTS.

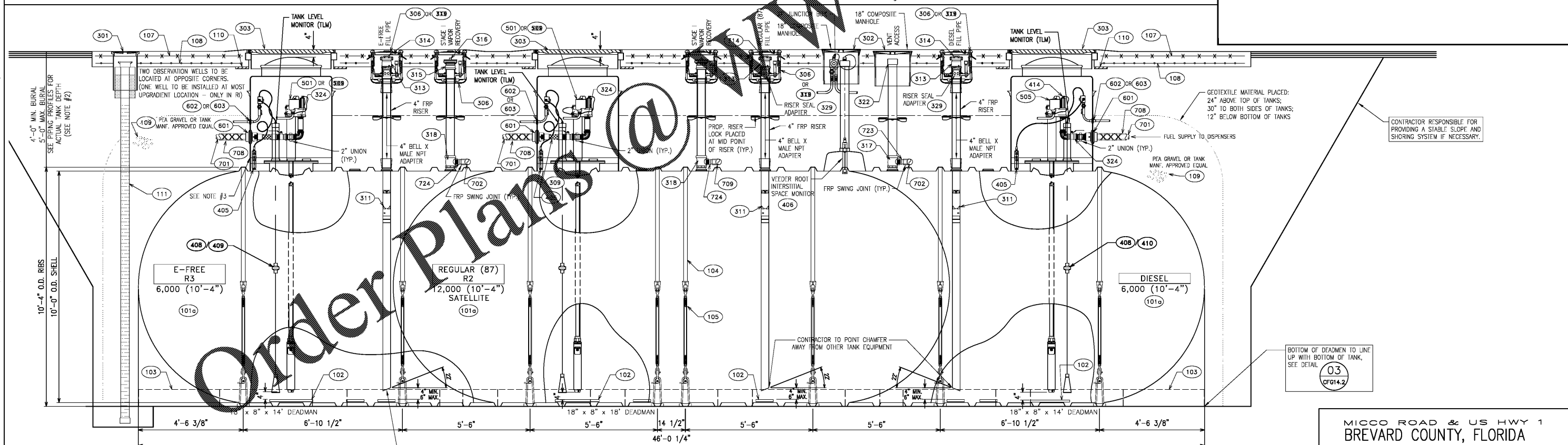

02 24,000 GAL. TANK ELEVATION - 6,000 REGULAR / 12,000 REGULAR / 6,000 DIESEL
 CFG14.3 SCALE: 1/2" = 1'-0"

MICCO ROAD & US HWY 1
 BREVARD COUNTY, FLORIDA

DOUBLE WALL FIBERGLASS TANK INSTALLATION FOR:
 ONE (1) 24,000 (18/6 SPLIT)/ONE (1) 24,000 (6/12/6 SPLIT) GAL. TANKS

stillwater
 TECHNOLOGIES
 203 Hillcrest Street
 Orlando, Florida 32801
 (407) 206-7222
 (407) 206-7223 fax
 FL. Cert. of Auth. #8326

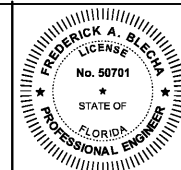

REVISIONS			
NO.	DATE	REV. BY.	DESCRIPTION
1	09/12/18	MHF	UPDATE GUIDELINES
2	10/19/18	FAB	CLIENT REVIEW
3	12/05/18	FAB	REV. PER CLIENT REVIEW
4	10/03/19	FAB	FILL RISER REV. PER OWNER

V# n/a
 Store# n/a
 Gas Station# n/a

Cumberland
 CUMBERLAND FARMS, INC.
 100 Crossing Boulevard
 Framingham, MA 01702

TANK INSTALLATION DETAILS CFG14.3