

STIPULATION FOR REUSE
 THE DRAWING WAS PREPARED FOR MICCO, INC. BEARING SITE AT 8000 US 1 AND MICCO RD. ANY REUSE OF THIS DRAWING FOR ANY OTHER PROJECT SITE OR A REUSE OF THIS DRAWING FOR ANY OTHER PROJECT WITHOUT THE WRITTEN PERMISSION OF HARRISON FRENCH & ASSOCIATES, LTD. IS PROHIBITED. THE ENGINEER'S REPRODUCTION OF THIS PROJECT IS NOT AUTHORIZED AND MAY BE CONSIDERED AS A VIOLATION OF THE ENGINEER'S LICENSE.

Cumberland
 Store # 9747
 VSH # V1735
 Oracle # FL1735
 8000 US 1 AND MICCO RD
 MICCO, FL 32976
 JOB NUMBER: 41-17-00190

ISSUE BLOCK

CLIENT REVIEW	08/30/19
100%	09/27/19

CHECKED BY: GGB
 DRAWN BY: AHM

FOUNDATION PLAN

SHEET: **S100**

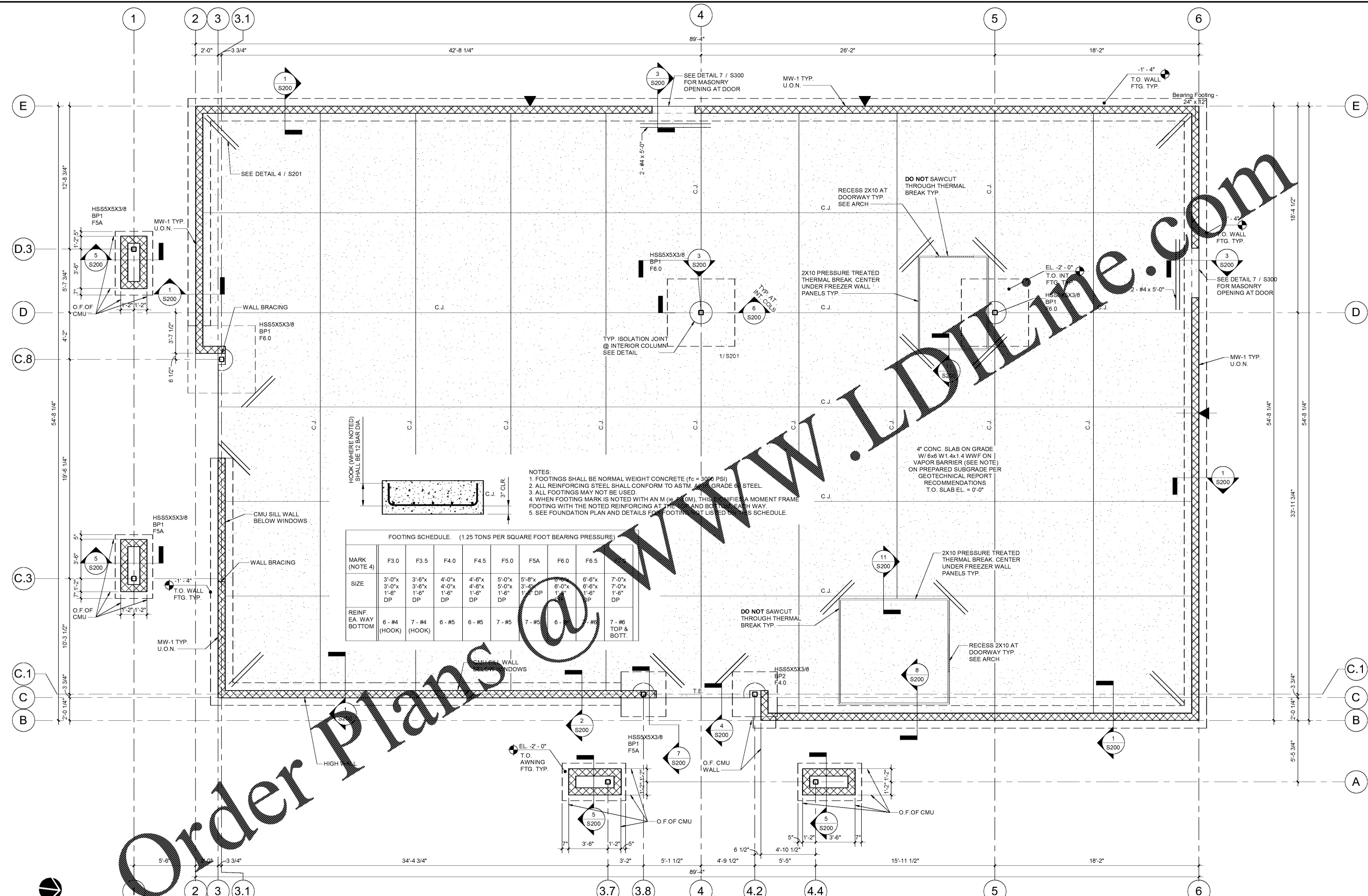

- NOTES:**
- FOOTINGS SHALL BE NORMAL WEIGHT CONCRETE (fc = 3000 PSI)
 - ALL REINFORCING STEEL SHALL CONFORM TO ASTM A618 GRADE 60 STEEL
 - ALL FOOTINGS MAY NOT BE USED
 - WHEN FOOTING MARK IS NOTED WITH AN M (i.e. M1), THIS INDICATES A MOMENT FRAME FOOTING WITH THE NOTED REINFORCING AT THE TOP AND BOTTOM EACH WAY.
 - SEE FOUNDATION PLAN AND DETAILS FOR FOOTING NOT LISTED ON THIS SCHEDULE.

FOOTING SCHEDULE (1.25 TONS PER SQUARE FOOT BEARING PRESSURE)

MARK (NOTE 4)	F3.0	F3.5	F4.0	F4.5	F5.0	F5A	F6.0	F6.5
SIZE	3'-0" x 3'-0"	3'-6" x 3'-6"	4'-0" x 4'-0"	4'-6" x 4'-6"	5'-0" x 5'-0"	5'-6" x 3'-6"	6'-0" x 1'-6" DP	7'-0" x 7'-0" DP
REINFORCING	6 - #4 (HOOK)	7 - #4 (HOOK)	6 - #5	6 - #5	7 - #5	7 - #5	6 - #5	7 - #5 TOP & BOTT.

MASONRY WALL SCHEDULE

MARK	THICKNESS	VERTICAL REINFORCING
MW-1	8" C.M.U.	#5 AT 16" O.C.

- MASONRY WALL NOTES:**
- WALL SEGMENTS SHALL BE HORIZONTAL REINFORCED WITH STD LADUR JOINT REIN (9 GA RODS) GALVANIZED LATERAL REINFORCING @ 16" O.C. HORIZ. EXTEND REINFORCING 6" INTO POURED ELEMENTS AROUND ENCASED STEEL.
 - ADJACENT TO ANY EXTERIOR WALL OPENING, PROVIDE 8" X 16" COLUMN WITH (1) MATCHING VERTICAL EA. CELL GROUTED SOLID, FULL HEIGHT.
 - ALL MASONRY REINFORCED CELLS SHALL BE FILLED WITH 3000 PSI GROUT MIX.

1 FOUNDATION PLAN
 1/4" = 1'-0"

- PLAN NOTES:**
- FOR FOUNDATION, MATERIAL, AND GENERAL NOTES, SEE DRAWING S001
 - FOR BASE PLATE DETAILS, SEE DRAWING S201
 - FOR ANCHOR BOLT SETTING DETAIL, SEE D
 - FOR TYPICAL SLAB CONSTRUCTION JOINT, SEE D2 / S201
 - FOR WALL REINF. AT CORNER, INTERSECTION, AND END, SEE DD
 - FOR C.M.U. WALL CONTROL JOINT, SEE D DETAIL 5 / S300
 - FOR PIPE UNDER FOOTING DETAIL, SEE DETAIL 4 / S300
 - PROVIDE (2) #4 - 4'-0" LONG BARS AT TRUNCATED C.J.'S AND ALL REENTRANT CORNERS, PLACE BARS AT MID-HEIGHT OF SLAB
 - FOR C.M.U. LINTELS L2 & L3 SEE D DETAIL 6 / S300
- VAPOR BARRIER NOTE:**
 -USE A STEGO WRAP 15 MIL MOISTURE BARRIER. TAPE SEAMS AND PIPE PENETRATIONS

- T.O.W DENOTES TOP OF FOUNDATION WALL
 T.O.F DENOTES TOP OF FOOTING
 T.O.P DENOTES TOP OF PIER
 T.E DENOTES THICKENED EDGE
 T.O.SLAB DENOTES TOP OF SLAB
 F.O.W DENOTES FACE OF FOUNDATION WALL
 CL TO F.O. DENOTES CENTERLINE TO FACE OF
 BP DENOTES BASEPLATE
 C.J DENOTES CONTROL JOINT
 TYP. DENOTES TYPICAL
 U.O.N. DENOTES UNLESS OTHERWISE NOTED
- ▼ DENOTES CMU WALL CONTROL JOINT
 G.C. SHALL COORDINATE FINAL DOOR LOCATIONS AND SIZES.

9/27/2019 3:30:28 PM
 C:\Users\mcm\OneDrive\Documents\2019 Rev\Projects\41-17-00190\AMK&L\OFF_S201_F5A.mxd
 1/4" = 1'-0"