

STIPULATION FOR REUSE
 THESE DRAWINGS ARE THE PROPERTY OF HARRISON FRENCH & ASSOCIATES, LTD. AND ARE NOT TO BE REPRODUCED, COPIED, OR TRANSMITTED IN ANY FORM OR BY ANY MEANS, ELECTRONIC OR MECHANICAL, INCLUDING PHOTOCOPYING, RECORDING, OR BY ANY INFORMATION STORAGE AND RETRIEVAL SYSTEM, WITHOUT THE WRITTEN PERMISSION OF HARRISON FRENCH & ASSOCIATES, LTD. THIS STIPULATION SHALL APPLY TO ALL REUSE OF THESE DRAWINGS, INCLUDING REUSE FOR OTHER PROJECTS AND REUSE BY OTHER PERSONS. ANY REUSE OF THESE DRAWINGS WITHOUT THE WRITTEN PERMISSION OF HARRISON FRENCH & ASSOCIATES, LTD. IS PROHIBITED AND MAY BE CONSIDERED A VIOLATION OF APPLICABLE LAWS.

Cumberland
 STORE
 Store Number: 9747
 8090 US 1
 Micco, FL 32976
 JOB NUMBER: 41-17-00190

ISSUE BLOCK	
CLIENT REVIEW	08/30/19
100%	09/27/19

CHECKED BY: JEO
 DRAWN BY: ZC
 DOCUMENT DATE: 9/27/19

WALL SHEATHING PLAN

SHEET: A004

- GENERAL NOTES**
- 5/8" GWB TO BE USED AT ALL WALLS NOT INDICATED WITH SHEATHING
 - ALL METAL FRAMING SHALL BE 3-5/8" METAL STUDS @ 16" O.C. U.N.O.
 - PROVIDE DEFLECTION TRACK AT THE TOP OF ALL WALLS RUNNING FROM THE FLOOR TO THE STRUCTURE ABOVE.
 - PROVIDE TAPE & (3) COATS OF JOINT COMPOUND AT WALLS SCHEDULED TO RECEIVE A PAINT FINISH. (LEVEL 5 FINISH).
 - PROVIDE (1) PRIME COAT & (2) FINISH COATS AT ALL AREAS SCHEDULED TO RECEIVE PAINT FINISH. ALL WALLS BEHIND MILLWORK TO BE PAINTED.
 - ALL FINISHES TO CONTINUE TO FLOOR BEHIND & ALONG SIDE WALLS OF HOT FOODS, CHILL ZONE EQUIPMENT & COFFEE EQUIPMENT.
 - SEE A400 & A401 FOR SOFFIT FINISH COLORS.
 - SEE A400 & A401 FOR FLOOR FINISHES.
 - SEE A400 & A401 FOR INTERIOR ELEVATIONS.
 - EXTERIOR WALL SHEATHING TO EXTEND FULL HEIGHT TO TOP OF WALL PLATE.
 - INTERIOR WALL SHEATHING TO EXTEND 6" ABOVE CEILING TILE.

- SPECIFICATIONS**
- BUILDING FIRE EXTINGUISHER:**
 LARSEN MODEL MP10 10 L13 MULTIPURPOSE DRY CHEMICAL UNIT FIRE EXTINGUISHER WITH WALL MOUNTING BRACKETS. UL RATING 4A-80B.C OR OTHER APPROVED EQUAL.

 FIRE EXTINGUISHERS SHALL BE INSTALLED BY G.C. IN ACCORDANCE WITH NFPA 10 & MANUFACTURER'S INSTRUCTIONS. FINAL PLACEMENT IS TO BE COORDINATED IN THE FIELD WITH THE LOCAL AUTHORITY HAVING JURISDICTION.
 - GYPSONUM WALL BOARD MANUFACTURERS:**
 - US GYPSUM COMPANY
 - GOLD BOND BUILDING PRODUCTS
 - GEORGIA PACIFIC CORPORATION
 MATERIALS:
 - MAXIMUM PERMISSIBLE LENGTH: SQUARE CUT ENDS, TAPERED EDGES.
 - THICKNESS AS SHOWN ON DRAWINGS
 - STANDARD TYPE: ANSI/ASTM C36
 - MOISTURE RESISTANT TYPE: ANSI/ASTM C79.
 WATER REPELLANT PAPER FACES
 - INTERIOR PAINT:**
 ALL INTERIOR PAINT IS TO BE "REGAL" BY BENJAMIN MOORE. ALL WALLS, DOORS, FRAMES & VERTICAL FACES OF SOFFITS SHALL BE PAINTED WITH AN EGG SHELL FINISH. ALL GWB CEILINGS & UNDERSIDE OF SOFFITS SHALL BE PAINTED WITH A FLAT FINISH.

WALL SHEATHING PLAN LEGEND

---	5/8" MRGWB FULL HEIGHT OF WALL
---	5/8" CWB TO 3'-11 1/2" AFF. 5/8" GWB ABV FULL HEIGHT OF WALL
---	5/8" CWB TO 6'-9 1/2" AFF. 5/8" MRGWB ABV FULL HEIGHT OF WALL
---	5/8" CDX PLYWD FULL HEIGHT PAINTED BLACK
---	5/8" CWB TO 1'-0" AFF. 5/8" CDX PLYWD ABV. SEE 2/A004
---	5/8" CWB FULL HEIGHT TO UNDERSIDE OF SOFFIT (SEE A130) X" MTL STUD @ 16" O.C.

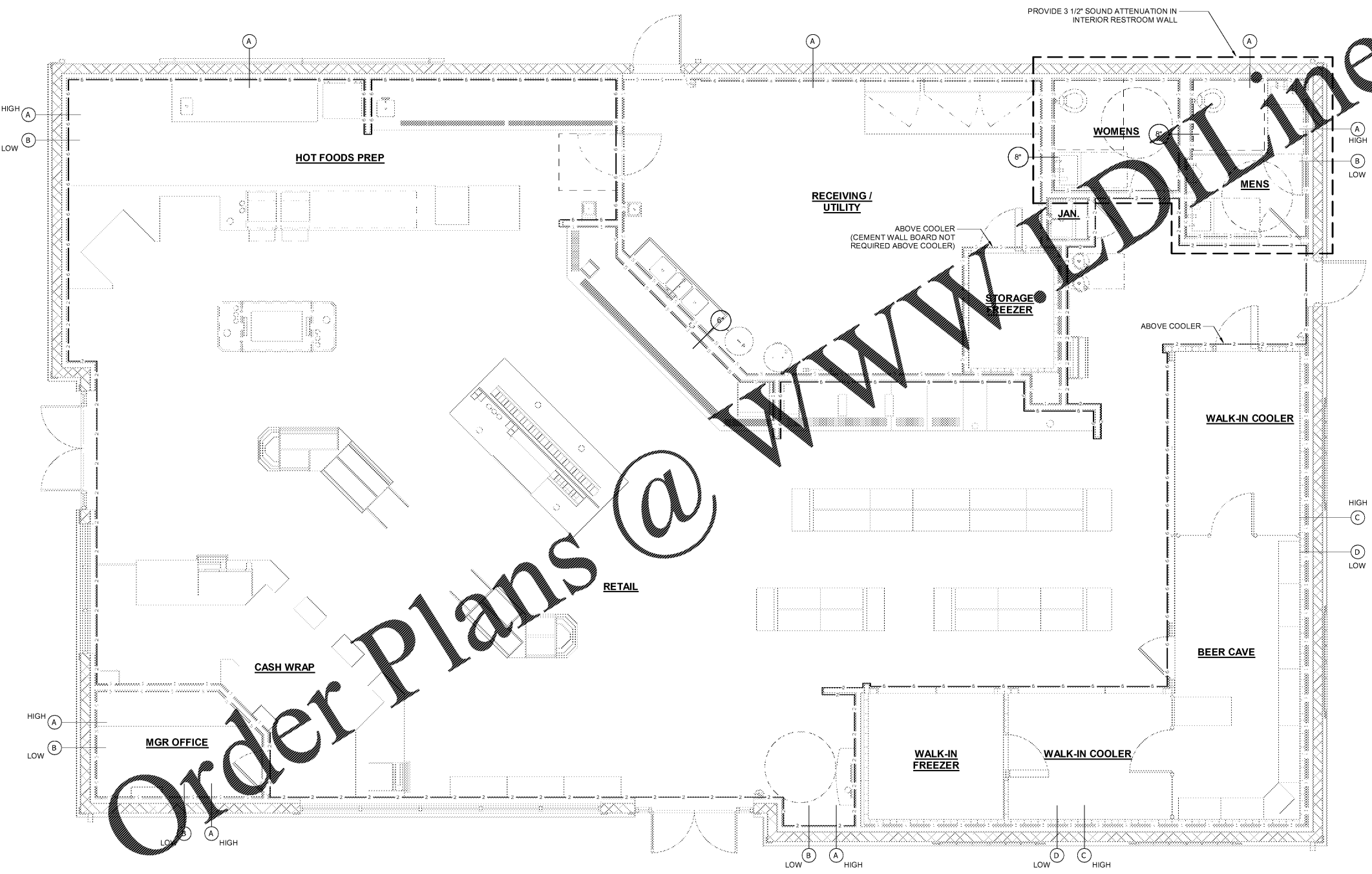
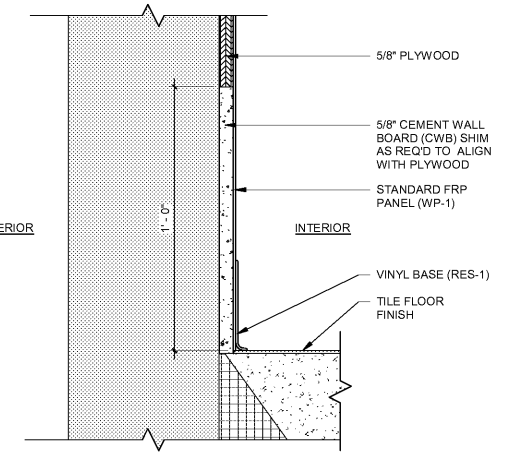

1 SHEATHING PLAN
 1/4" = 1'-0"

2 WALL SHEATHING (TYPE-5)
 3" = 1'-0"

9/27/2019 4:12:52 PM
 C:\Users\chm\OneDrive\Documents\9747 Rev\Projects\41-17-00190\Micco_FL_A004\WALL SHEATHING PLAN.dwg
 100% WALL SHEATHING PLAN