

K
J
H
G
F
E
D
C
B
A

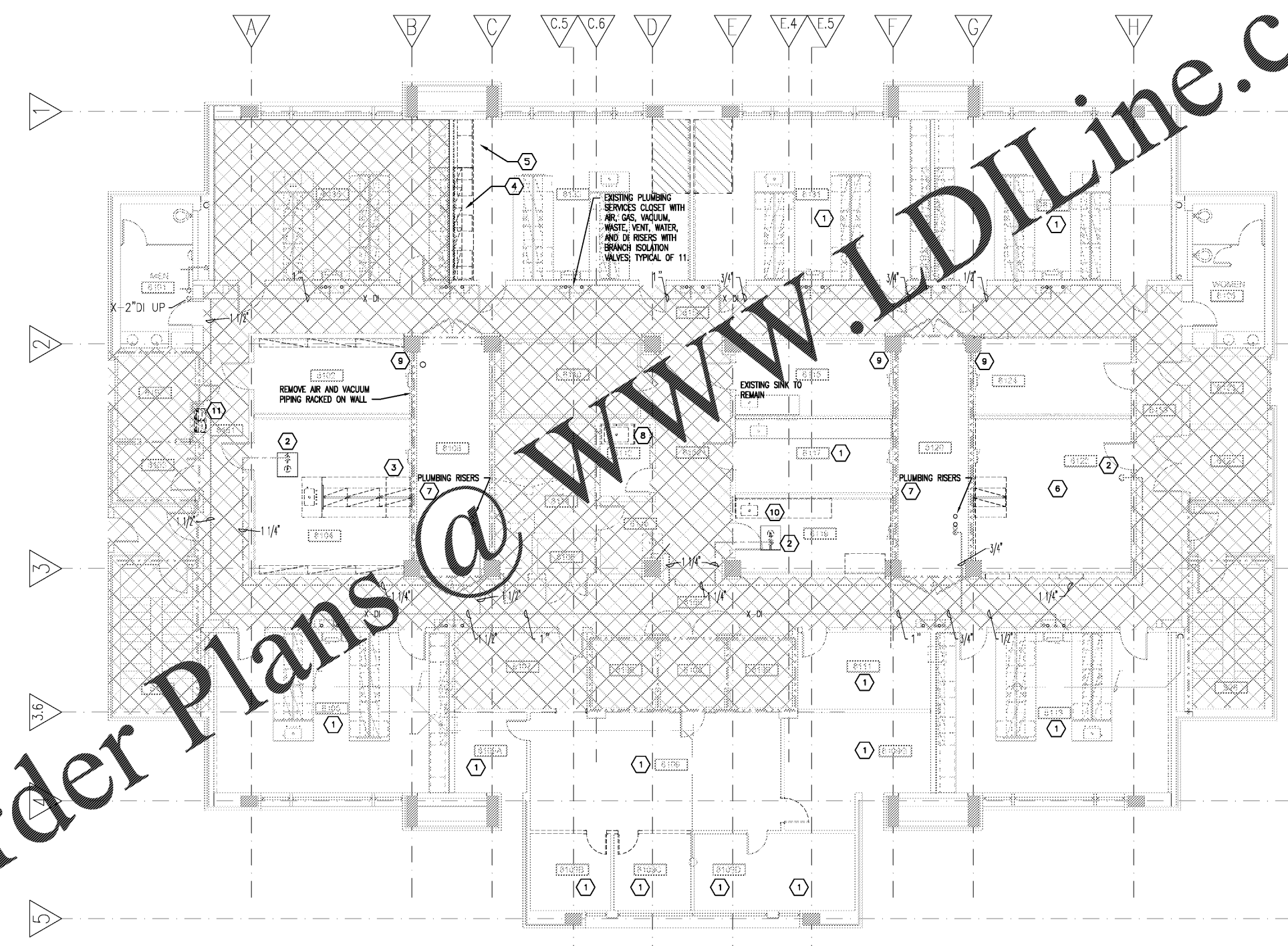

Order Plans @ WWW.IDIline.com

- GENERAL NOTES**
- WHERE PIPING IS REMOVED BACK TO UTILITY CHASE 8108 OR 8120 PATCH WALL TO MAINTAIN 2-HR FIRE RATING
 - WHERE PIPING IS REMOVED BACK TO A POINT WHERE IT IS CONCEALED BEHIND FINISHED WALLS, PATCH WALL TO MATCH EXISTING OR COVER WITH A CLEANOUT.
 - IN THE REMOVAL OF PORTIONS OF THE DRAINAGE SYSTEM, DEAD ENDS GREATER THAN TWO FEET IN LENGTH ARE PROHIBITED. WHERE FIXTURES ARE REMOVED AND IT IS NOT FEASIBLE TO REMOVE THE DRAIN PIPING AT THE BRANCH DRAIN, AN ACCESSIBLE CLEANOUT MAY BE INSTALLED.
 - COORDINATE WITH GENERAL CONTRACTOR WHERE IT IS NECESSARY TO REMOVE AND REPLACE CEILINGS AND/OR DEMOUNTABLE WALL PARTITIONS IN ORDER TO COMPLETE THE DEMOLITION AND NEW WORK.

- SHEET KEYED NOTES**
- NO PLUMBING DEMOLITION, THIS ROOM. REFER TO ALTERNATES FOR SELECTIVE REPLACEMENT OF LAB BENCH TOPS.
 - DISCONNECT WATER PIPING TO EMERGENCY SHOWER PRIOR TO REMOVAL. REMOVE PIPING BACK TO CORRIDOR.
 - DISCONNECT EXISTING WATER, DISTILLED WATER, WASTE, VENT, AIR, GAS, AND VACUUM PIPING AND OUTLETS PRIOR TO LAB BENCH REMOVAL BY GENERAL CONTRACTOR. REMOVE PIPING AND PERMANENTLY CAP INSIDE UTILITY CHASE WITH EXCEPTION OF LAB WASTE AND VENT. REFER TO NEW WORK PLAN FOR HUB DRAIN INSTALLED AT CHASE WALL.
 - EXISTING AIR, GAS, AND VACUUM PIPING AND OUTLETS MOUNTED ON DE-MOUNTABLE WALL SHALL REMAIN.
 - REMOVE AIR, GAS, AND VACUUM PIPING IN FUME HOOD BACK TO UTILITY CLOSET OR TO A POINT WHERE IT WILL REMAIN IN SERVICE. WASTE, VENT, AND WATER PIPING SHALL BE RE-PURPOSED FOR NEW CROSSING STATIONS. COORDINATE WITH GENERAL CONTRACTOR FOR REMOVAL AND REPLACEMENT OF DE-MOUNTABLE WALL.
 - DISCONNECT ALL EXISTING WATER, DISTILLED WATER, WASTE, VENT, AIR, GAS, CO2, AND VACUUM PIPING AND OUTLETS OR FIXTURES IN THIS ROOM. PIPING SHALL BE PERMANENTLY CAPPED INSIDE UTILITY CHASE.
 - EXISTING UTILITY CHASE PLUMBING RISERS FOR AIR, GAS, VACUUM, WASTE, VENT, AND DISTILLED WATER WITH HORIZONTAL DISTRIBUTION AND ISOLATION VALVES TO INDIVIDUAL LABS.
 - DISCONNECT HOT WATER, COLD WATER, WASTE AND VENT PIPING AT SINK PRIOR TO DEMOLITION. PIPING IS ROUTED ABOVE FLOOR, ON WALL, IN ADJACENT ROOM 8114 FROM UTILITY CHASE, 8108. REMOVE PIPING BACK TO UTILITY CHASE.
 - DISCONNECT AND REMOVE EXISTING AIR, GAS, VACUUM, WATER, DI, AND WASTE THAT ARE STUBBED THROUGH WALL FROM CHASE. PERMANENTLY CAP THESE SERVICES INSIDE THE UTILITY CHASE.
 - DISCONNECT SERVICES TO EXISTING SINK PRIOR TO DEMOLITION BY GENERAL CONTRACTOR. INTERCEPT EXISTING WASTE AND WATER CONNECTIONS FOR NEW SINK. REMOVE LAB GAS OUTLETS AND PERMANENTLY CAP BEHIND WALL. COORDINATE WITH GENERAL CONTRACTOR FOR REMOVAL AND REPLACEMENT OF DE-MOUNTABLE WALL.
 - REMOVE AND REPLACE EXISTING WATER COOLER.

PARTITION AND WALL LEGEND

| | |
|--|---------------------|
| | 1-HOUR FIRE BARRIER |
| | 2-HOUR FIRE BARRIER |

1 EIGHTH FLOOR PLAN - PLUMBING DEMOLITION
PD108 1/8" = 1'-0"

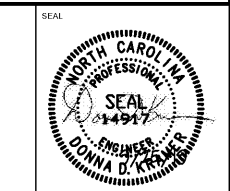

LORD AECK SARGENT
A KATERRA COMPANY

Kramer Engineering Services, plc
5517 Cascade Dr.
Chapel Hill, NC 27514
TEL: (919) 933-3350
email: Donna@AESplc.com
Firm License: P-1099

UNC SCHOOL OF MEDICINE
NEUROSCIENCES RESEARCH BUILDING
7th & 8th FLOORS FOR DERMATOLOGY

ISSUE DATE: 09/25/2019
JOB NO: 10761-00
DWG. NO: PD108

1/8" = 1'-0"
0 1 2 3 4 5 6 7 8 9 10 FT

BID SET