

E1 7th FL PLAN - ZONE A

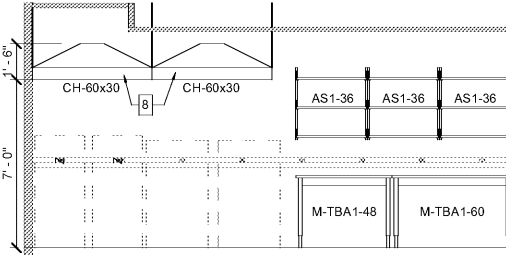
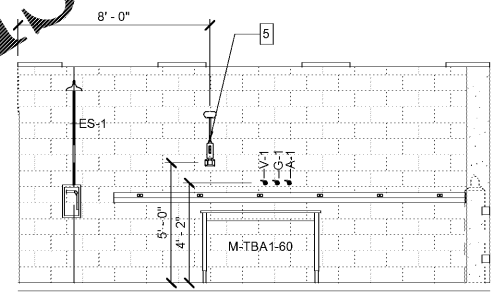
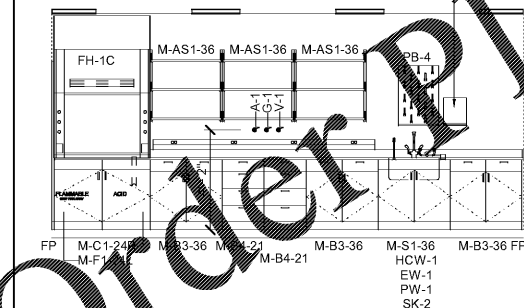
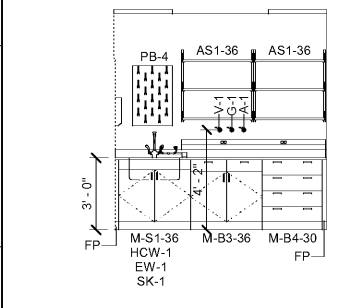

B1 DARKROOM 7124 - EAST

B3 PROCEDURE 7120 - NORTH

B6 PROCEDURE 7120 - SOUTH

B9 DP 2 HISTOLOGY - NORTH

LEGEND

- 1-HR FIRE RATING
- 2-HR FIRE RATING
- ▨ NOT IN SCOPE OF WORK
- RENOVATION WORK
- ADA NEW PUSH-PLATE DOOR ACTUATOR - MOUNT 42" AFF
- PB NEW PUSH-BUTTON DOOR ACTUATOR - MOUNT 42" AFF

GENERAL NOTES

- A. WORK OF ENGINEERING DISCIPLINES SHOWN FOR COORDINATION AND CONVENIENCE PURPOSES ONLY. REFER TO APPROPRIATE DISCIPLINE DRAWINGS FOR COMPLETE AND GOVERNING INFORMATION REGARDING THEIR WORK.
- B. SEE LC002 FOR LAB EQUIPMENT PLACED IN LABS / ROOMS.
- C. ALL FURNITURE AND FURNISHING SYSTEMS ARE OFOI (OWNER FURNISHED OWNER INSTALLED), U.N.O.
- D. PENETRATIONS THROUGH FIRE-RATED PARTITIONS (EXISTING / NEW) TO RECEIVE FIRESTOPPING MATERIAL.
- E. AT EXISTING SPACES THROUGHOUT FLOOR, CLEAN ALL WOOD DOORS; PAINT ALL HOLLOW METAL DOORS AND FRAMES, U.N.O.
- F. ALL EXISTING SPACES THROUGHOUT FLOOR TO BE CLEANED.
- G. AT EXISTING SPACES THROUGHOUT FLOOR, PAINT ALL WALLS (CMU AND GYPSUM WALLBOARDS), COLOR AS INDICATED IN THE FINISH SCHEDULE.
- H. CEILING TILES THAT ARE REMOVED DURING DEMOLITION ARE TO BE SALVAGED FOR REUSE. DAMAGED TILES IN OTHER ROOMS/SPACES IN "AREA OF WORK" ARE TO BE REPLACED WITH SALVAGED TILES.

SHEET SPECIFIC NOTES

1. EXISTING LAB CASEWORK, LAB FIXTURES AND SHELVES TO REMAIN. CLEAN UP SURFACES.
2. ALTERNATES NO. 1 AND 1.a. SEE SPEC SECTION 01 2300 FOR ADDITIONAL INFORMATION. ALT-1, REPLACEMENT OF EXISTING DAMAGED/STAINED LAB WORK SURFACE; AND ALT-1.a, REPLACEMENT OF EXISTING DAMAGED STAINED LAB WORK SURFACE AT SINK STATIONS.
3. PAPER TOWEL DISPENSER: FOLDED PAPER TYPE, STAINLESS STEEL, SURFACE-MOUNTED, WITH VIEWING SLOTS ON SIDES AS REFILL INDICATOR AND TUMBLER LOCK. CAPACITY: 400 C-FOLD MINIMUM. BASIS OF DESIGN: ASI 0210.
4. EXISTING FUME HOOD AND ACID / FLAMMABLE CABINETS TO REMAIN. CLEAN UP SURFACES.
5. WALL MOUNTED PROCEDURE LIGHT FIXTURE, EQ-01, SEE SECTION 11 5300.
6. SAFETY SHOWER, BARRIER FREE, SURFACE MOUNTED ACTUATOR ASSEMBLY.
7. EXISTING WORKSTATIONS TO REMAIN AS IS.
8. CANOPY HOODS, SEE SECTION 12 3553.

C:\LAS_CADD\Central_10761-60_v18_cceatbrv.rvt 9/29/2019 7:30:13 PM

LORD AECK SARGENT
A KATERRA COMPANY
© 2018 Lord Aeck Sargent. All rights reserved. This document is the property of Lord Aeck Sargent and is to be returned upon demand. The information herein is confidential and may not be used or divulged without the written permission of Lord Aeck Sargent.

REVISION:

LORD AECK SARGENT, A KATERRA COMPANY
CERT. NO. 53391
CHAPEL HILL

SHEET TITLE
7TH FLOOR PLAN - ZONE A AND LAB CASEWORK ELEVATIONS
SCALE (N/A)

UNC SCHOOL OF MEDICINE
NEUROSCENCES RESEARCH BUILDING
SCO PROJECT ID: 11-09861-023
7th & 8th FLOORS FOR DERMATOLOGY
LOCATION: 115 Mason Farm Road, Campus Box 7250, Chapel Hill, North Carolina, 27599-7250

ISSUE DATE: 09/25/2019
JOB NO.: 10761-00
DWG. NO.:
09/25/2019

LC107a
BID SET