

Order Plans

WWW.LORDAECKSARGENT.COM

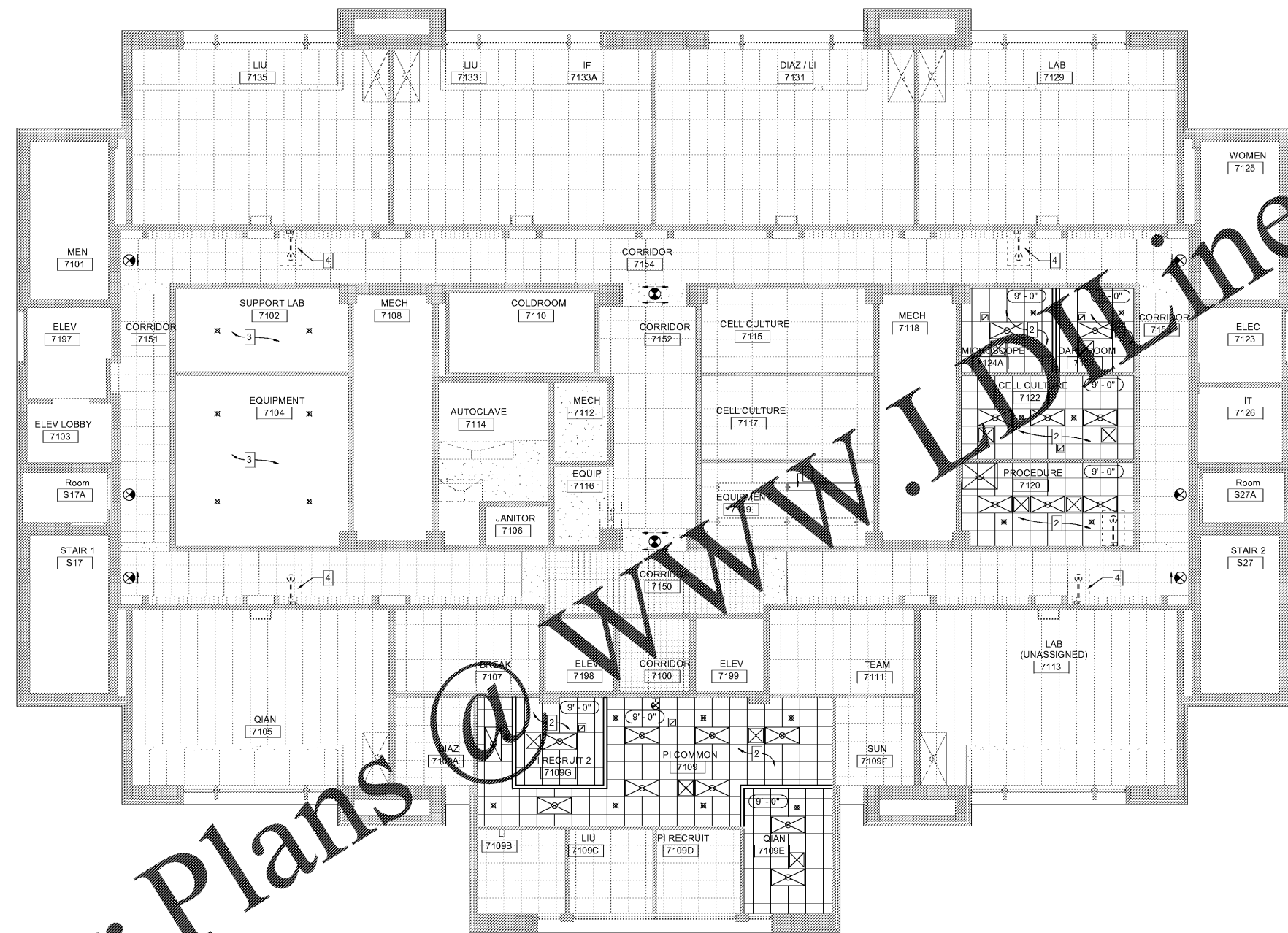

RCP LEGEND

	2' x 2' ACT
	2' x 4' ACT
	EGGCRATE CEILING
	GYPSUM WALLBOARD CLG
	EGGCRATE - RECESSED LINEAR LIGHTING FIXTURE
	1' x 2' x RECESSED LIGHTING FIXTURES
	1' x PENDANT LIGHTING FIXTURE MATCH EXISTING
	SPRINKLER HEAD
	EXIT FIXTURE WALL OR CEILING MOUNTED

GENERAL NOTES

- WORK OF ENGINEERING DISCIPLINES SHOWN FOR COORDINATION AND CONVENIENCE PURPOSES ONLY. REFER TO APPROPRIATE DISCIPLINE DRAWINGS FOR COMPLETE AND GOVERNING INFORMATION REGARDING THEIR WORK.
- ALL EXISTING SPACES THROUGHOUT FLOOR TO BE CLEANED.
- CEILING TILES THAT ARE REMOVED DURING DEMOLITION ARE TO BE SALVAGED FOR REUSE. DAMAGED TILES IN OTHER ROOMS/SPACES IN "AREA OF WORK" ARE TO BE REPLACED WITH SALVAGED TILES.
- EXISTING DEVICES ON CEILINGS TO REMAIN SUCH AS LIGHTING FIXTURES, HVAC DIFFUSERS AND SPRINKLER HEADS ARE NOT SHOWN.
- CLEAN ALL EXISTING DEVICES TO REMAIN. REPLACE BURNT-OUT LIGHT BULBS, AND REPLACE DAMAGED DEVICES TO MATCH EXISTING.

SHEET SPECIFIC NOTES

- RELOCATED FIXTURE(S) THIS LOCATION TO MATCH EXISTING. REFER TO ELECTRICAL DRAWINGS.
- 2x2' NEW CEILING TILE AND GRID.
- NO CEILING. EXISTING OVERHEAD STRUCTURE TO BE PAINTED. REINSTALL EXISTING LIGHTING FIXTURES.
- REMOVE AND REPLACE EXISTING CEILING TILES AS REQUIRED FOR INSTALLATION OF NEW EMERGENCY SHOWERS. NEW CEILING TILES TO MATCH EXISTING. COORDINATE NEW PIPING REQUIREMENTS WITH PLUMBING DRAWINGS.

**LORD AECK SARGENT**  
A KATERA COMPANY

© 2018 Lord Aeck Sargent. All rights reserved. This document is the property of Lord Aeck Sargent and is to be returned upon demand. The information herein is confidential and may not be used or divulged without the written permission of Lord Aeck Sargent.

REVISION:

**LORD AECK SARGENT, A KATERA COMPANY**  
REGISTERED ARCHITECTURAL FIRM  
CERT. NO. 53391  
SOUTH CAROLINA  
CHAPEL HILL

SHEET TITLE  
**7TH FLOOR - REFLECTED CEILING PLAN**

SCALE (N/A)

UNC SCHOOL OF MEDICINE  
NEUROSCIENCES RESEARCH BUILDING  
SCO PROJECT ID: 11-09861-02G  
7th & 8th FLOORS FOR DERMATOLOGY

LOCATION  
115 Mason Farm Road, Campus Box 7250  
Chapel Hill, North Carolina, 27599-7250

SEAL

**Lauren Dunn Rocker**  
Registered Architect  
19674  
Chapel Hill, NC  
09/25/2019

ISSUE DATE  
09/25/2019

JOB NO.  
10761-00

DWG. NO.  
A407