

Design Plus, LLC
 108 Fair Ave.
 Monnsboro, La 71295
 (318) 535-8110
 James K. Free, P.E.
 Kenneth Mason, P.E.
 Chad H. Parks, P.E.

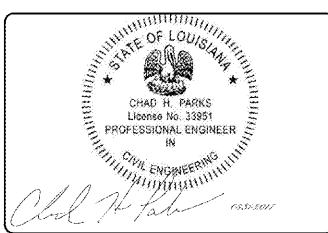

THESE DRAWINGS, SPECIFICATIONS AND OTHER DOCUMENTS PREPARED BY DESIGN PLUS CONSULTING ENGINEERS ARE FOR USE SOLELY WITH RESPECT TO THIS PROJECT AND, UNLESS OTHERWISE PROVIDED, THE ENGINEER SHALL BE DEEMED THE AUTHOR OF THESE DOCUMENTS AND SHALL RESERVE ALL RIGHTS, INCLUDING REPRODUCIBLE COPIES OF THE ENGINEERS DRAWINGS, SPECIFICATIONS AND OTHER DOCUMENTS. THE ENGINEERS DRAWINGS, SPECIFICATIONS OR OTHER DOCUMENTS SHALL NOT BE USED BY THE OWNER, OR BY OTHERS, ON OTHER PROJECTS, EXCEPT BY AGREEMENT IN WRITING AND WITH APPROPRIATE COMPENSATION TO THE ENGINEER.

No.	Description	Date

BEFORE ANY WORK BEGINS, THE CONTRACTOR SHALL EXAMINE THE DRAWINGS, MAPS, AND EXISTING SITE TO DETERMINE THE EXACT LOCATION OF UTILITIES. THE CONTRACTOR SHALL VERIFY THE LOCATION AND SIZE OF SHOWN UTILITIES. THE CONTRACTOR SHALL CONTACT LOUISIANA ONE CALL PRIOR TO ANY CONSTRUCTION ACTIVITIES - 811

IF DURING CONSTRUCTION ACTIVITIES, UNKNOWN SERVICES ARE DISCOVERED, THE CONTRACTOR SHALL IMMEDIATELY NOTIFY THE OWNER AND SUSPECTED UTILITY.

Ray Anding Site Development
Site Development Details

Project number: TO BE DETERMINED
 Date: 08-31-2017
 Drawn by: CHP
 Checked by: CHP

C-2.1
 Scale: As indicated

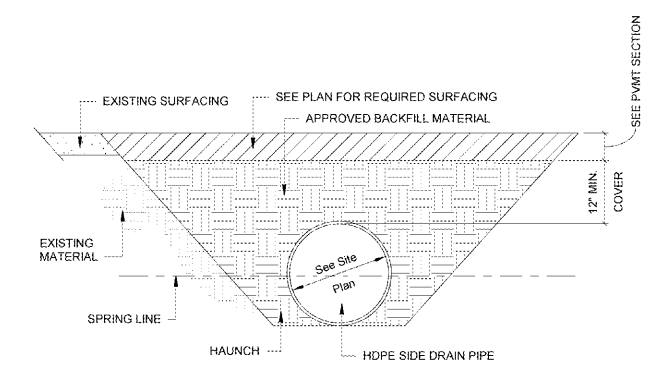

1 Side Drain Pipe Section
 NTS

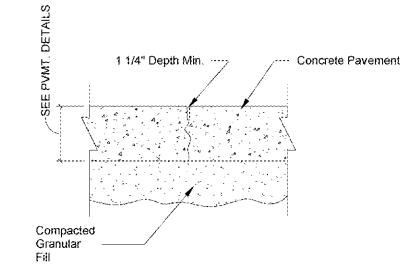

2 Pavement Butt Joint
 1 1/2" = 1'-0"

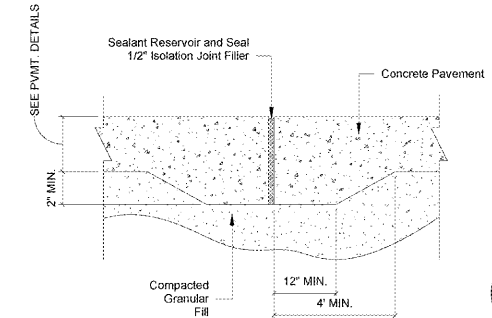

3 Pavement Isolation Joint (EJ)
 1 1/2" = 1'-0"

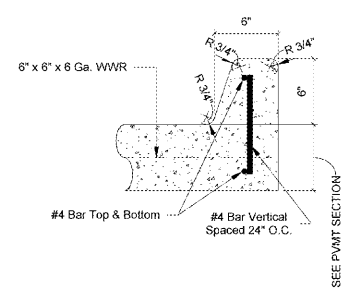

4 Site - Curb (Monolithic)
 1 1/2" = 1'-0"

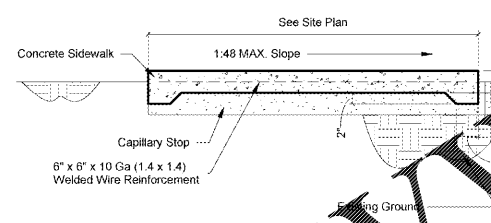

TYPICAL CONCRETE SIDEWALK SECTION

5 Concrete Sidewalk Section
 3/4" = 1'-0"

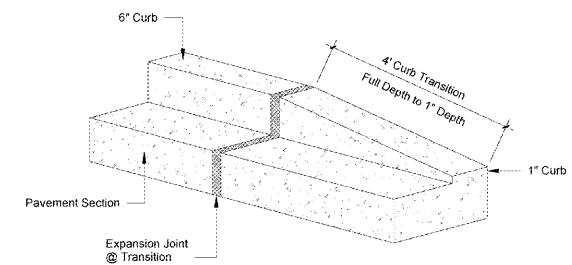

6 Typical Curb Transition
 1" = 1'-0"

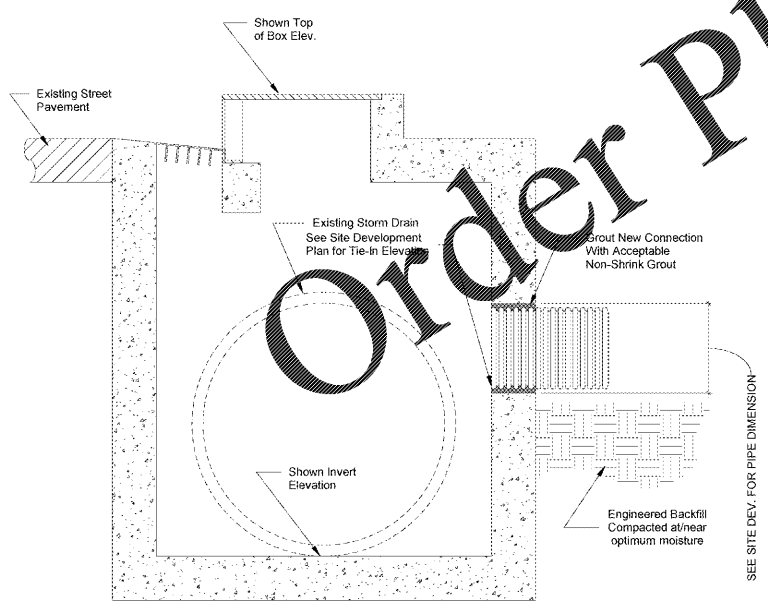

7 Connection To Existing CB
 3/4" = 1'-0"

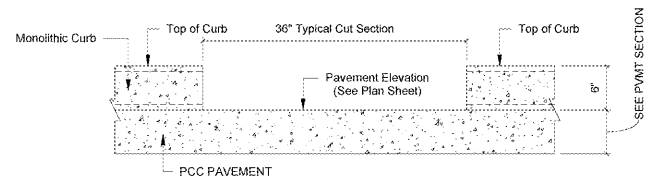

8 Typical Curb Cut
 1" = 1'-0"

C:\Users\Chad.Parks\Desktop (Design Plus, LLC)\Design Plus Files\Project Files\RayAnding\RayAnding_Site_Development\Drawings\Site_Development\Drawings\Site_Development_Details\C-2.1.dwg