

NORTH 7TH SHOPPING CENTER - RAY ANDING

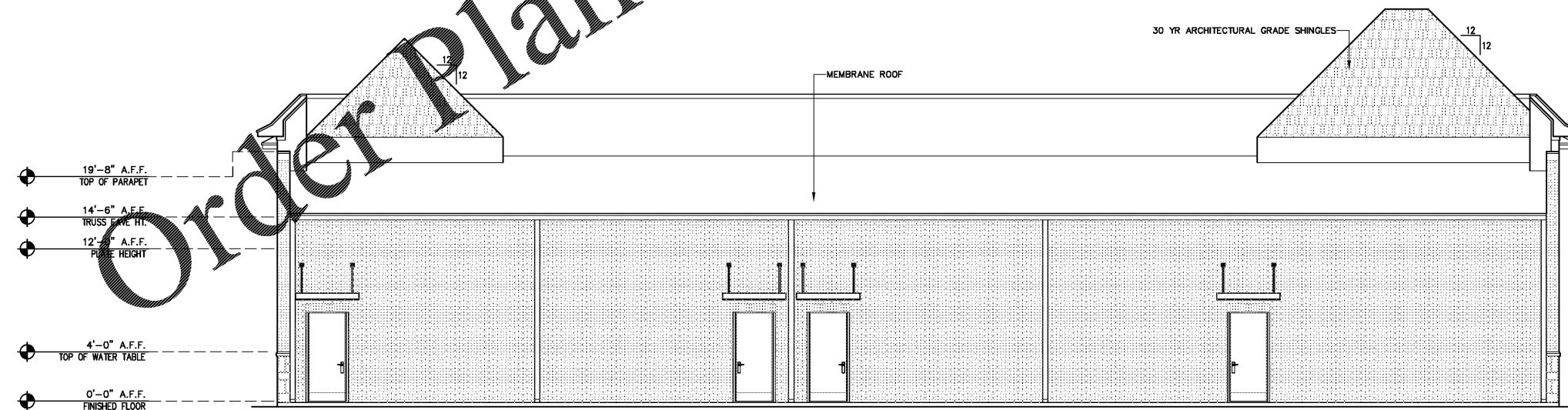
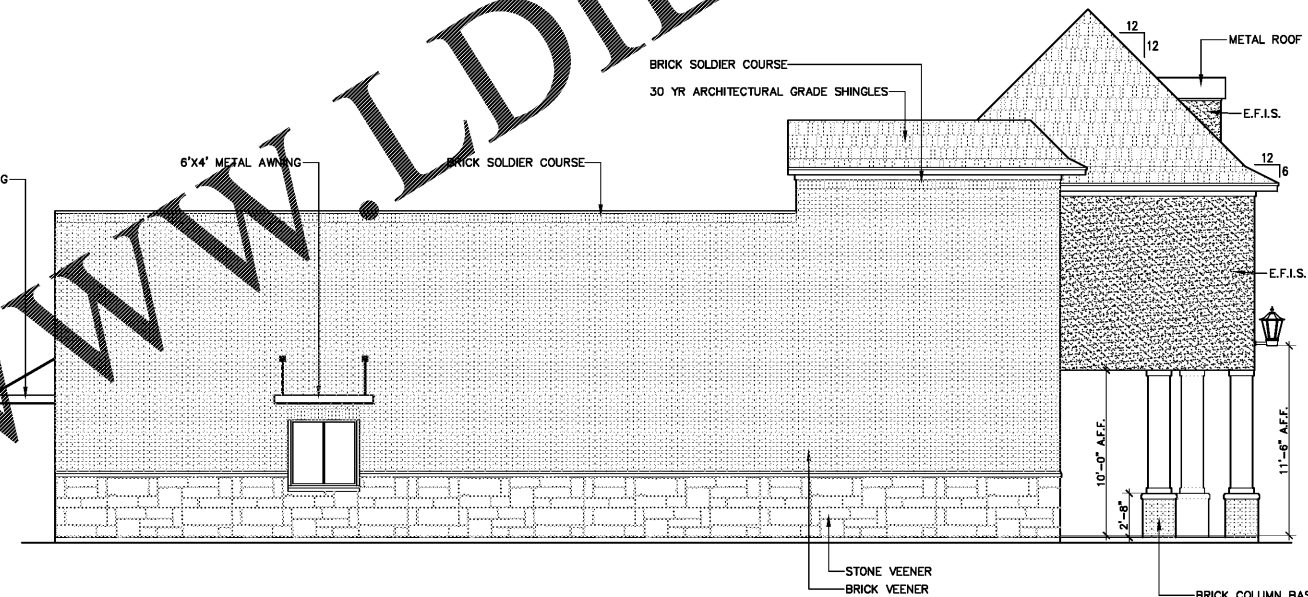
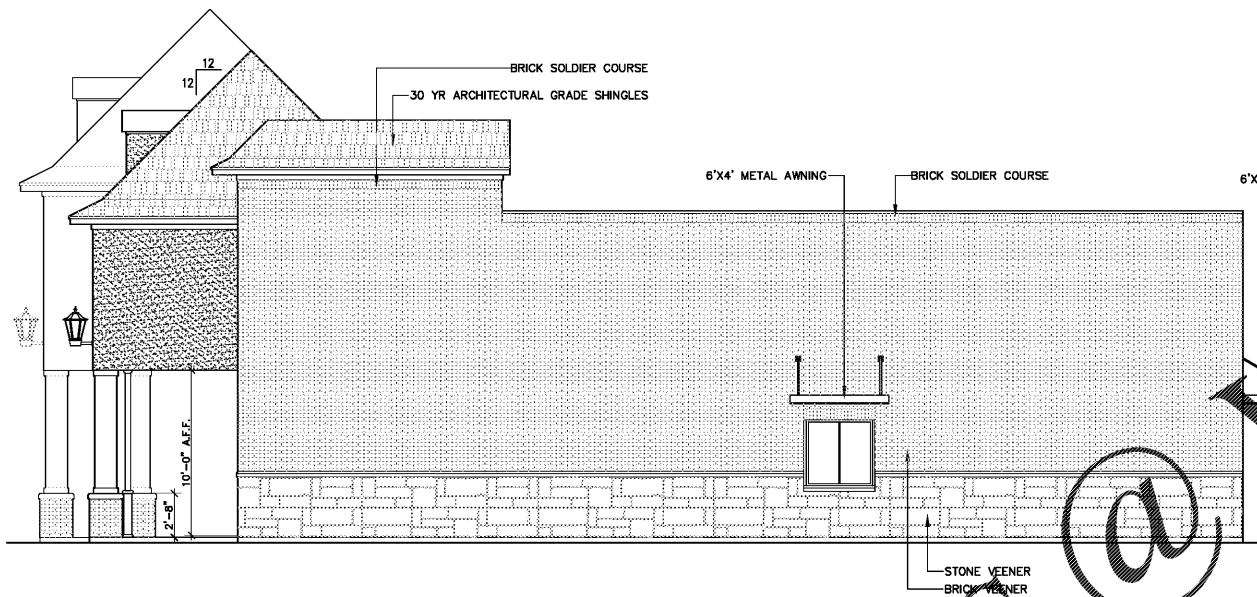
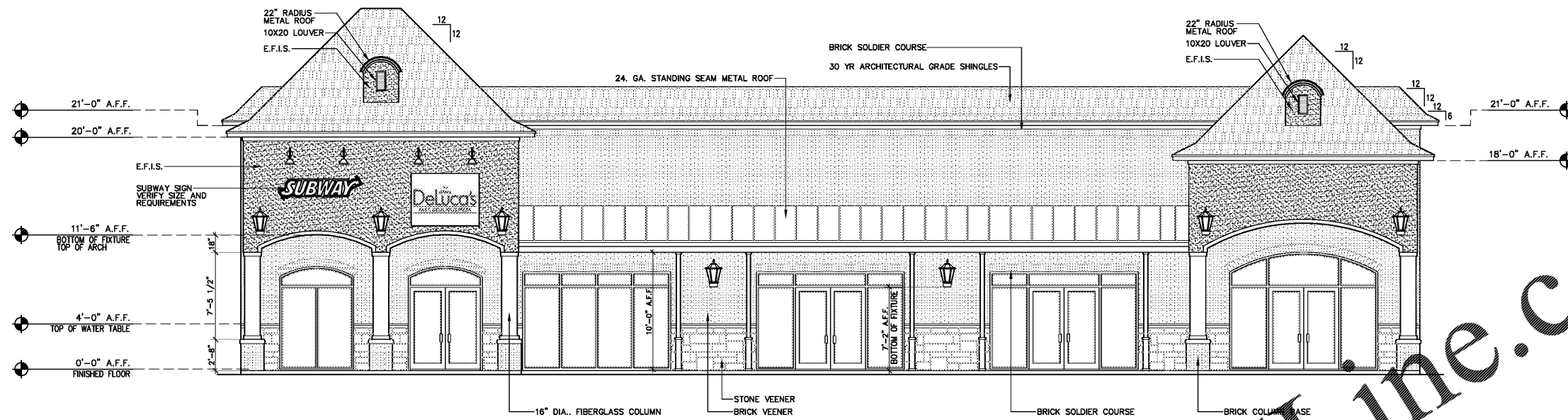

Order Plans @

WWW.LDILine.com

**Taylor Wallace Designs**  
 An Architectural & Engineering Corporation  
 Karl M. Wallace II, Civil Engineer  
 Gregory T. Wallace II, Architect  
 441 Point Place Road, Downsville, LA 71234 | 318 396.2197

The Professional seal affixed to this sheet applies only to the project and may be used for this specific project only. It shall not be loaned, copied or reproduced in whole or in part for any other purpose without the written consent of the Engineer.  
 © COPYRIGHT 2017, TAYLOR-WALLACE DESIGNS, INC.  
 09/12/17

PROJECT: A NEW STRIP SHOPPING CENTER FOR  
**RAY ANDING**  
 NORTH 7TH  
 WEST MONROE, LOUISIANA

PROJECT NO.: B\_070517

REVISIONS		
No.	Description	Date

DRAWN BY:	TDL
CHECKED BY:	KMW
DATE:	09/12/17
SCALE:	AS NOTED
SHEET	

**EXTERIOR ELEVATIONS**  
 SCALE: 3/16" = 1'-0"

**A-3.0**