

ISSUANCE/REVISIONS	
▲	ISSUE FOR PERMIT 08/19/19
▲	REV 1 PER CITY 08/21/19
▲	REV 2 PER CITY 08/21/19
▲	REV 3 PER CITY 08/26/19
▲	REV 4 PER CITY 08/29/19
▲	REV 5 PER CLIENT AND ISSUE FOR BID 08/30/19

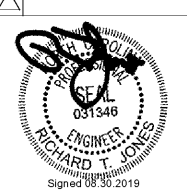

North Carolina Firm Registration  
 NCBOE-P-0612  
 Sec of State: 0909178

COPYRIGHT 2019  
 THIS DRAWING IS AN INSTRUMENT OF SERVICE AND AS SUCH REMAINS THE PROPERTY OF NATIONAL ENGINEERING, LTD. PERMISSION FOR USE OF THIS DOCUMENT IS LIMITED AND CAN BE EXTENDED ONLY BY WRITTEN AGREEMENT WITH NATIONAL ENGINEERING, LTD.

Drawn By JEJ	Checked By RTJ
Scale As indicated	Date 07.23.2019
Job No. 1902037	Sheet No. P110

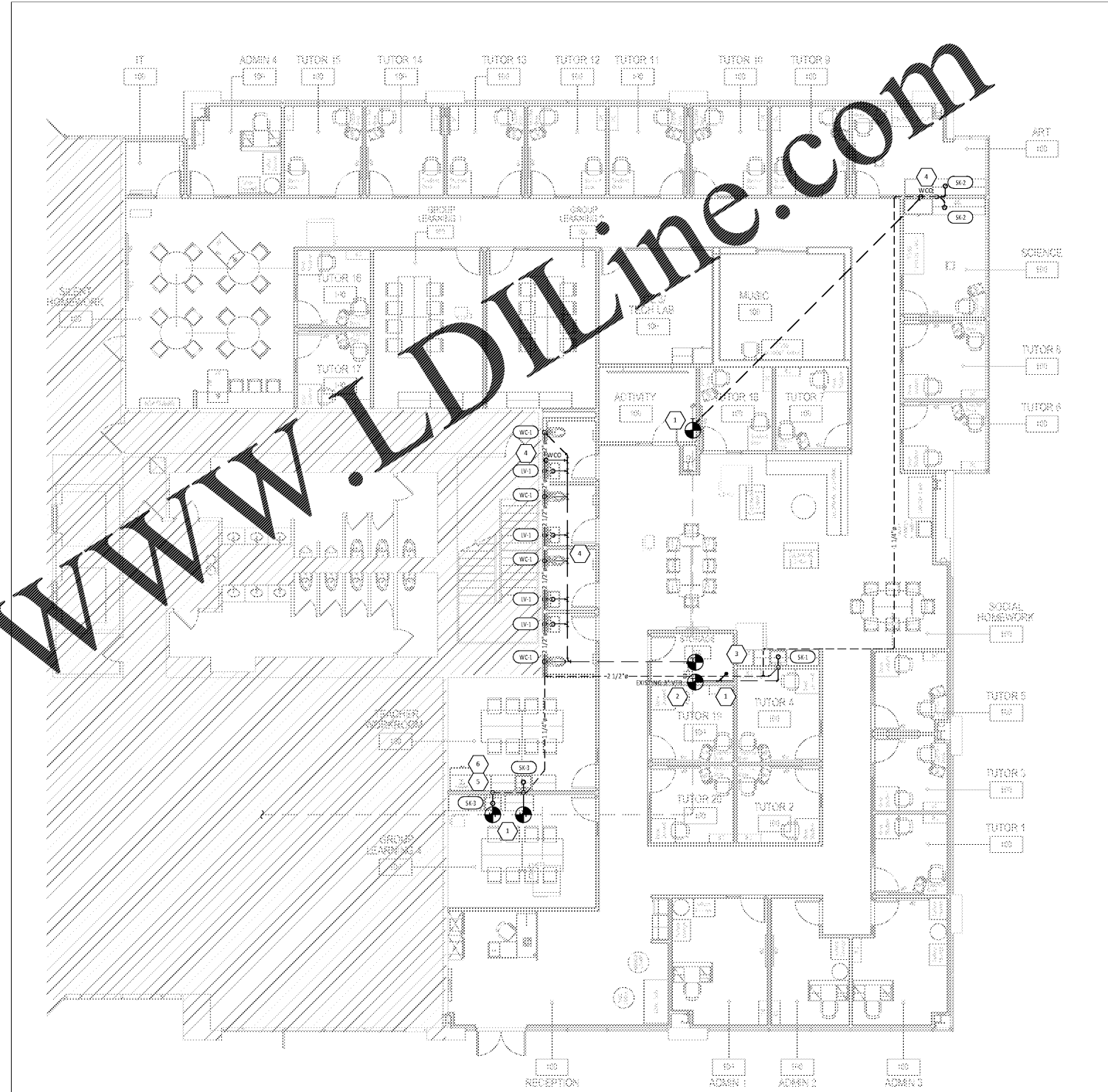

**PLAN NOTES**

- CONNECT TO EXISTING 6" SANITARY SEWER. FIELD VERIFY TIE-IN LOCATION AND INVERT ELEVATION. MATCH EXISTING SLOPE.
- CONNECT TO EXISTING 3" VENT THRU ROOF. FIELD VERIFY LOCATION.
- PROVIDE WATER HEATER DRAIN TO FLOOR DRAIN PER DETAIL 1/P300.
- PROVIDE WALL COUNTOUT.
- THE DOMESTIC DISHWASHER DRAINAGE TO SINK/SK-3 DRAIN PIPING DISCHARGE THROUGH A WALL TO OUTSIDE DISPOSAL FOR SK-3 TEACHING ROOM.
- PROVIDE INSINKER FOR EVERY SINK IN TEACHING ROOM.

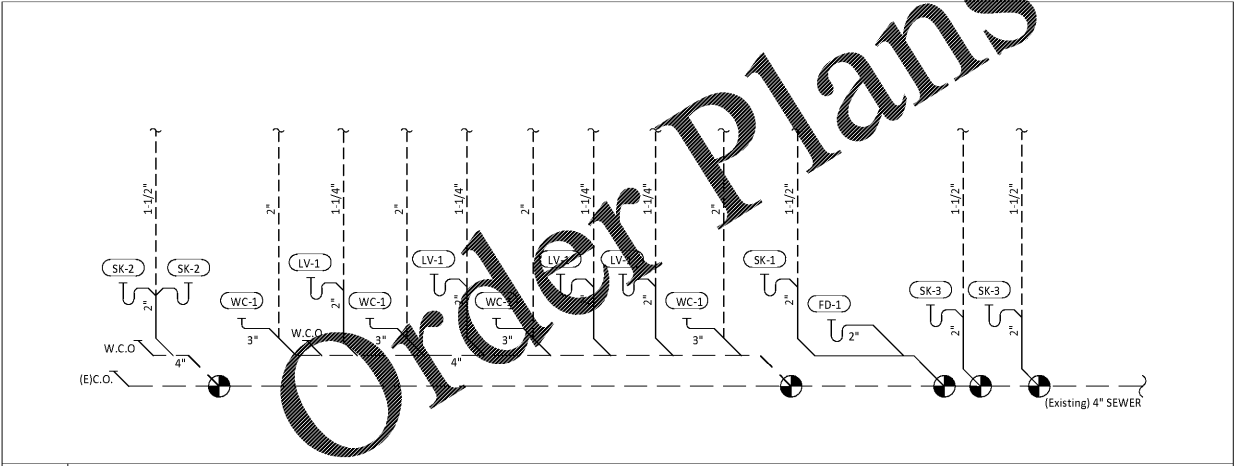

**2 SANITARY WASTE & VENT DIAGRAM**  
 NOT TO SCALE

**1 SANITARY WASTE & VENT PLAN**  
 1/8" = 1'-0"

