

NOTES  
 - ALL CABINETS TO BE LOCKABLE  
 - SEE GENERAL NOTES AND SCHEDULES ON SHEET F1.1A  
 - ALL EXTERIOR SURFACES TO BE L-2

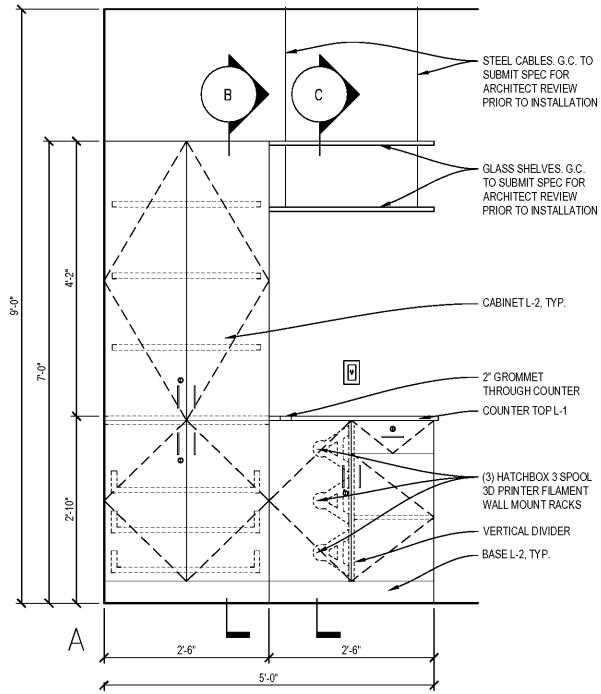

NOTES  
 - ALL UPPER AND LOWER CABINETS TO BE LOCKABLE  
 - ALL EXTERIOR SURFACES TO BE L-2  
 - MILLWORK IN ROOM 121 GROUP LEARNING 2 IS ORIENTED OPPOSITE OF WHAT IS SHOWN HERE.

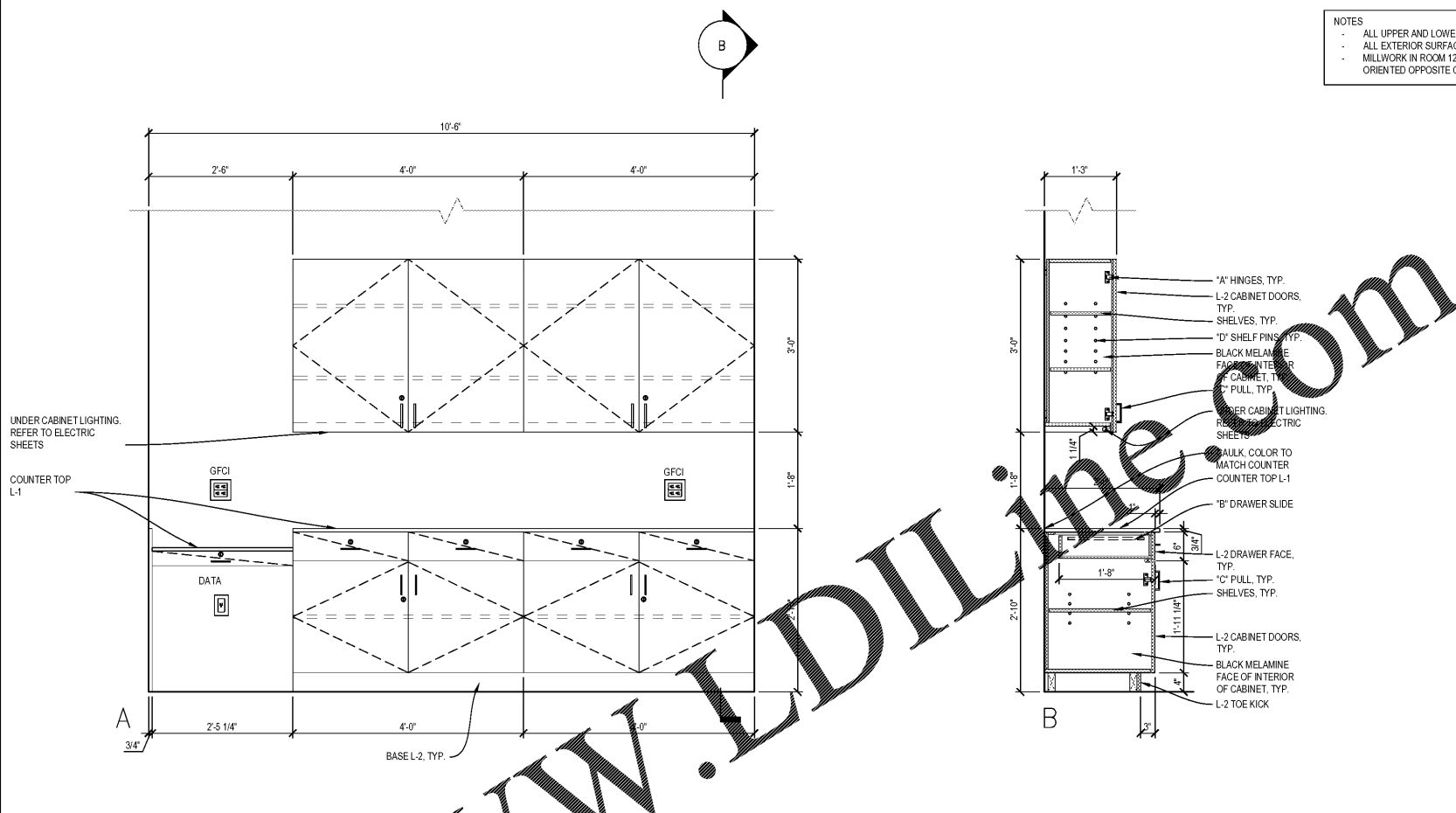

2 ROOMS 121 & 123 GROUP LEARNING MILL WORK  
 SCALE: N.T.S.

NOTES  
 - ALL UPPER AND LOWER CABINETS TO BE LOCKABLE  
 - ADA COMPLIANT MILLWORK AT ALL SNK LOCATIONS  
 - ALL EXTERIOR SURFACES TO BE L-2

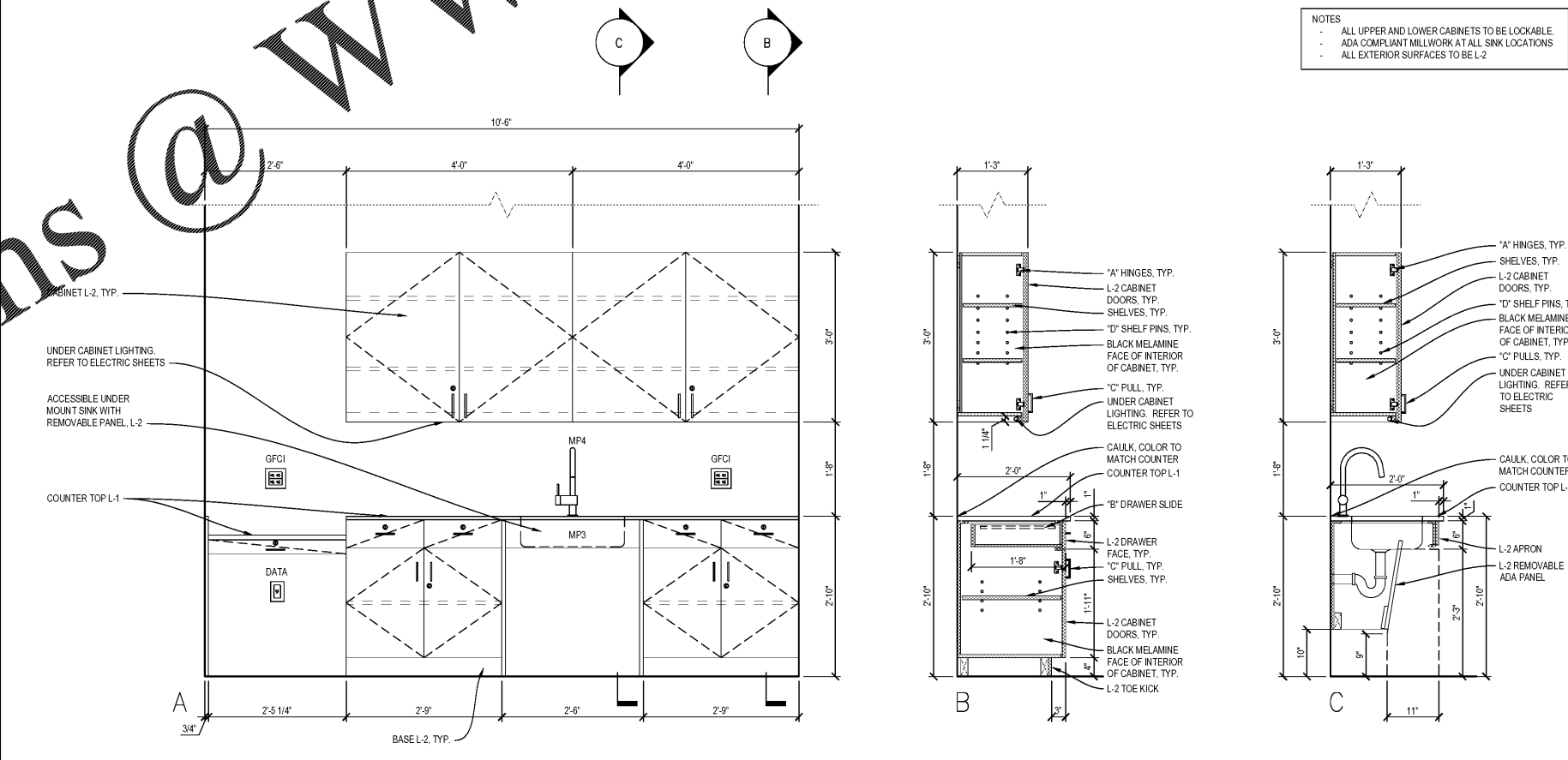

1 ROOM 137 GROUP LEARNING 4 MILL WORK  
 SCALE: N.T.S.

3 ROOM 119 GL 3/TECH LAB MILL WORK  
 SCALE: N.T.S.

fusion

FUSION ACADEMY  
 3540 TORINGDON WAY, STE #100  
 CHARLOTTE, NC 28277

CAI  
 CHURMAN DESIGN  
 ARCHITECTURE INC  
 JOHN CHURMAN ARCHITECT  
 101 FIRST FLOOR EAST  
 1010 W. WILSON ST. SUITE 100  
 PHOENIX, AZ 85006

Revisions

△	08/19/19	ISSUE FOR PERMIT
△	08/23/19	ISSUE FOR CLIENT/LL REVIEW
△	08/30/19	ISSUE FOR BID
△		
△		
△		

DATE: 08/19/2019 EXPIRATION DATE: 06/30/2020

I HEREBY CERTIFY THAT THESE PLANS HAVE BEEN PREPARED UNDER MY SUPERVISION AND THAT TO THE BEST OF MY KNOWLEDGE, THEY COMPLY WITH ALL RULES, REGULATIONS AND ORDINANCES OF CHARLOTTE, NC RELATING TO STRUCTURES AND BUILDINGS.

ARCHITECT  
 Drawn By: JM  
 Checked By: BW  
 Scale: AS NOTED  
 Date: 08/19/19

Job No.: 18-7842  
 Sheet No.: 01.03