

**D EGRESS PLAN**

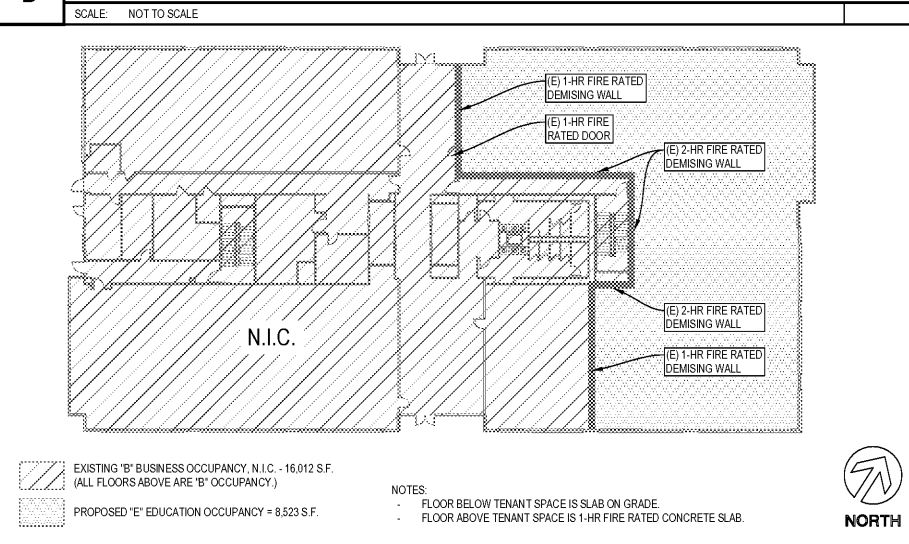

**C FIRE RATED WALL LOCATIONS**

ROOM NUMBER	ROOM OR SPACE	OCCUPANCY TYPE	CALCULATED AREA (SQ. FT.)	NET SF. PER PERSON	CALCULATED NUMBER OF PERSONS	INTENDED NUMBER OF PERSONS
100	RECEPTION	ASSEMBLY	435	15	29	R-1
101	ADMIN-1	BUSINESS	177	100	2	A-1
102	ADMIN-2	BUSINESS	136	100	2	A-1
103	ADMIN-3	BUSINESS	179	100	2	A-1
104	TUTOR 1	EDUCATION-CLASSROOM	92	20	5	T-1; S-1
105	TUTOR 2	EDUCATION-CLASSROOM	96	20	5	T-1; S-1
106	TUTOR 3	EDUCATION-CLASSROOM	85	20	5	T-1; S-1
107	TUTOR 4	EDUCATION-CLASSROOM	116	20	6	T-1; S-1
108	TUTOR 5	EDUCATION-CLASSROOM	85	20	5	T-1; S-1
109	HOMEWORK LIBRARY	LIBRARY	987	50	11	T-1; S-9
110	TUTOR 6	EDUCATION-CLASSROOM	85	20	5	T-1; S-1
111	TUTOR 7	EDUCATION-CLASSROOM	92	20	5	T-1; S-1
112	TUTOR 8	EDUCATION-CLASSROOM	97	20	5	T-1; S-1
113	SCIENCE	EDUCATION-VOCATIONAL	149	50	3	T-1; S-1
114	ART	EDUCATION-VOCATIONAL	164	50	4	T-1; S-1
115	TUTOR 9	EDUCATION-CLASSROOM	109	20	5	T-1; S-1
116	MUSIC	EDUCATION-VOCATIONAL	199	50	4	T-1; S-1
117	TUTOR 10	EDUCATION-CLASSROOM	108	20	6	T-1; S-1
118	TUTOR 11	EDUCATION-CLASSROOM	108	20	6	T-1; S-1
119	GL 3/ TECH LAB	EDUCATION-VOCATIONAL	119	50	4	T-1; S-1
120	TUTOR 12	EDUCATION-CLASSROOM	108	20	6	T-1; S-1
121	GROUP LEARNING 2	EDUCATION-VOCATIONAL	270	50	6	T-1; S-5
122	TUTOR 13	EDUCATION-CLASSROOM	108	20	6	T-1; S-1
123	GROUP LEARNING 1	EDUCATION-VOCATIONAL	263	50	6	T-1; S-5
124	TUTOR 14	EDUCATION-CLASSROOM	108	20	6	T-1; S-1
125	TUTOR 15	EDUCATION-CLASSROOM	108	20	6	T-1; S-1
126	ADMIN-4	BUSINESS	124	100	2	A-1
128	SILENT READING LIBRARY	LIBRARY	538	50	11	T-1; S-9
129	TUTOR 16	EDUCATION-CLASSROOM	84	20	5	T-1; S-1
130	TUTOR 17	EDUCATION-CLASSROOM	87	20	5	T-1; S-1
131	TUTOR 18	EDUCATION-CLASSROOM	92	20	5	T-1; S-1
132	ACTIVITY	EDUCATION-VOCATIONAL	110	50	3	T-1; S-1
134	TUTOR 19	EDUCATION-CLASSROOM	96	20	5	T-1; S-1
135	TEACHER WORKROOM	ASSEMBLY	232	15	16	T-6
136	TUTOR 20	EDUCATION-CLASSROOM	96	20	5	T-1; S-1
137	GROUP LEARNING 4	EDUCATION-VOCATIONAL	237	50	5	T-1; S-4
TOTAL					227	98

FUSION IS A FLEXIBLE HOUR SCHOOL. ALL TUTOR ROOMS WILL NOT BE USED AT ALL TIMES. ALL TEACHERS DO NOT TEACH AT ALL HOURS OF OPERATION.  
 FUSION IS NOT A DAYCARE NOR DOES IT PROVIDE DAYCARE CURRICULUM.  
 DROP OFF AND PICK UP HAPPENS THROUGHOUT THE DAY AS FUSION HAS FLEXIBLE HOUR EDUCATIONAL TUTORING SESSIONS.

**B ROOM DETAILS**

SCALE: NOT TO SCALE

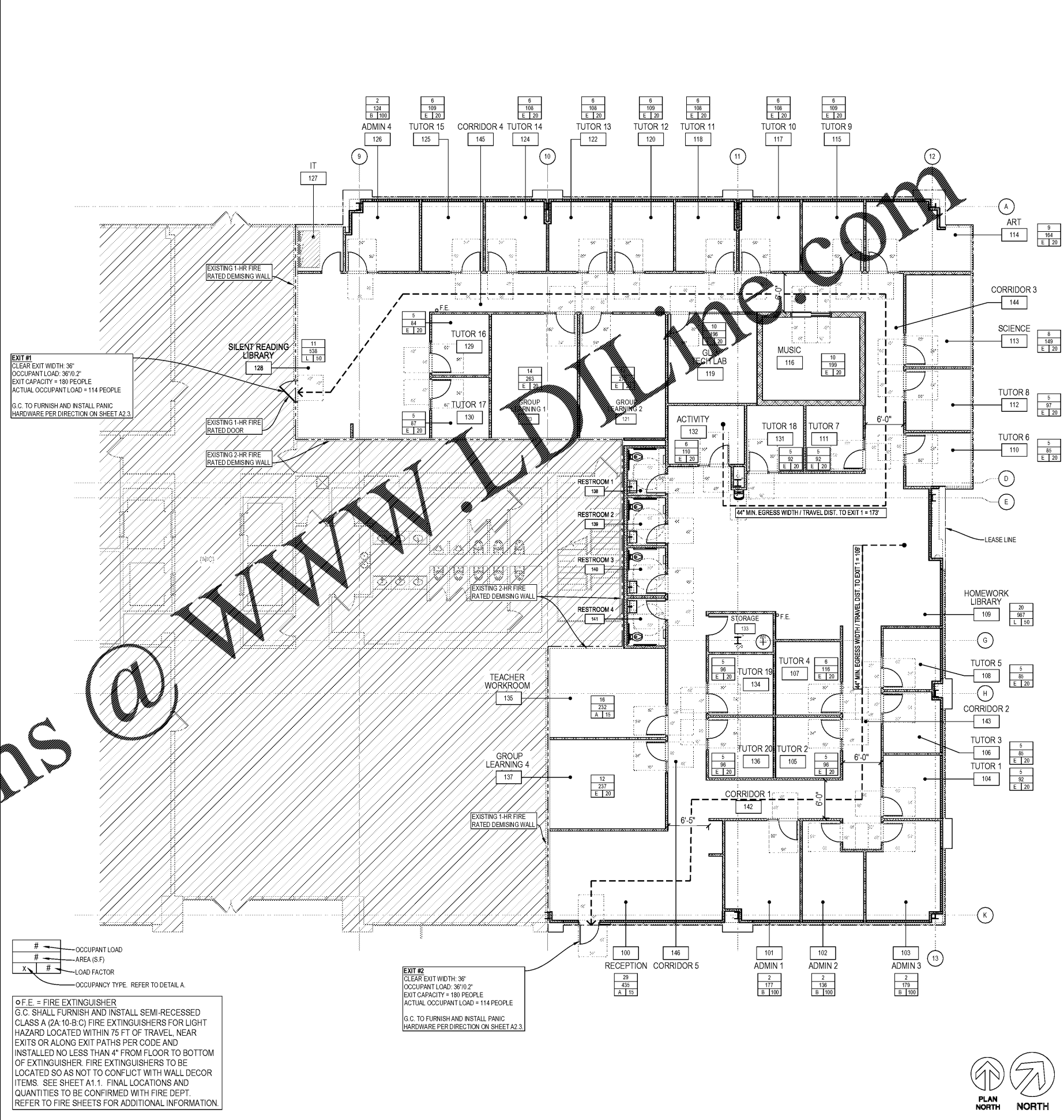

**A EGRESS PLAN**

SCALE: 1/8"=1'-0"

**fusion**

FUSION ACADEMY  
 3540 TORINGDON WAY, STE #100  
 CHARLOTTE, NC 28277

EGRESS PLAN

**CA**

CHURMAN DESIGN ARCHITECTURE INC  
 JOHN CHURMAN ARCHITECT  
 1000 EAST FIRST FLOOR EAST  
 PHOENIX, AZ 85004  
 PHONE: 602.959.0000

Revisions  
 Δ ISSUE FOR PERMIT 08/19/19  
 Δ ISSUE FOR CLIENT/LL REVIEW 08/23/19  
 Δ ISSUE FOR BID 08/30/19

08/19/2019 DATE 06/30/2020 EXPIRATION DATE

I HEREBY CERTIFY THAT THESE PLANS HAVE BEEN PREPARED UNDER MY SUPERVISION AND THAT TO THE BEST OF MY KNOWLEDGE, THEY COMPLY WITH ALL APPLICABLE REGULATIONS AND ORDINANCES OF CHARLOTTE, NC RELATING TO STRUCTURES AND BUILDINGS.

ARCHITECT  
 Drawn By BB Checked By BW  
 Scale AS NOTED Date 08/19/19  
 Job No. 18-7842  
 Sheet No. A1.0