

- DOOR SCHEDULE**
- FURNISH & INSTALL NEW 3'-0"x7'-0" ALUMINUM & GLASS SLIDING POCKET DOOR. SEE SPEC. SECT. 084113.
  - FURNISH & INSTALL NEW H.M. OPENING FRAME. PAINT TO MATCH EXISTING H.M. FRAMES.
  - ALUMINUM TO BE NATURAL ANODIZED FINISH.
  - GLAZING TO BE TYPE CLEAR 'C' PER SPEC. SECT. 088000.
  - FURNISH & INSTALL NEW DOOR SLIDING TRACK SYSTEM.
  - INSTALL DOOR PER DETAILS 5A/6A THIS SHEET.

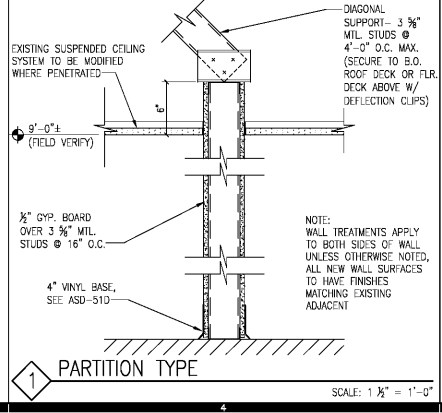
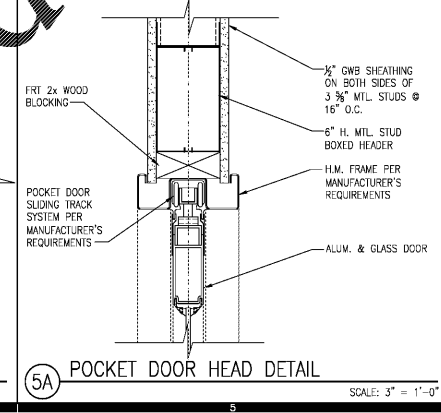
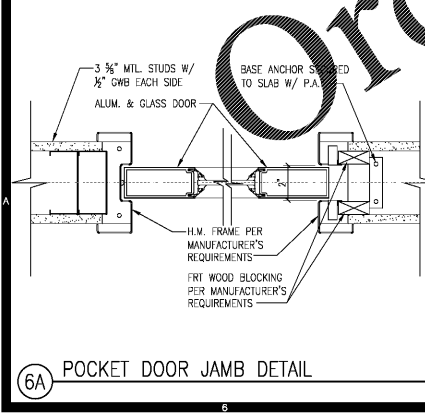

- PLAN NOTES**
- NEW SHELVING/END CAPS TO BE FURNISHED BY KROGER AND INSTALLED BY GENERAL CONTRACTOR (G.C.) PER SPEC. SECT. 114113. G.C. TO FURNISH POWER AS REQUIRED PER ELECTRICAL DRAWINGS.
  - NEW FIXTURE TO BE FURNISHED BY KROGER AND INSTALLED BY G.C. PER SPEC. SECT. 114113. NO ELECTRICAL OR PLUMBING WORK REQUIRED.
  - NEW FIXTURE TO BE FURNISHED BY KROGER AND INSTALLED BY G.C. PER SPEC. SECT. 114113. SEE PLUMBING AND/OR ELECTRICAL FOR MORE INFORMATION.
  - NEW FIXTURE TO BE FURNISHED BY KROGER AND INSTALLED BY REFRIGERATION CONTRACTOR PER SPEC. SECT. 114122. SEE PLUMBING, ELECTRICAL AND/OR REFRIGERATION DRAWINGS FOR MORE INFORMATION. G.C. TO COORDINATE.
  - RELOCATED FIXTURE TO BE INSTALLED BY G.C. PER SPEC. SECT. 114113. NO ELECTRICAL OR PLUMBING WORK REQUIRED.
  - FURNISH & INSTALL REFRIGERATED CASE CLOSURES PER GISD-2 & SPEC. SECT. 114113.
  - FURNISH & INSTALL NEW SINK PER PLUMBING DRAWINGS.
  - FURNISH & INSTALL NEW MIRROR - 24" W. x 36" H., SEE SPEC. SECT. 088000.
  - INSTALL KROGER FURNISHED HOOD. SEE HVAC & ELECTRICAL DRAWINGS. FURNISH & INSTALL NEW SUSPENDED CEILING GRID SYSTEM WHERE REQUIRED TO EXTEND/ABUT EXISTING CEILING AROUND NEW HOOD. NEW CEILING MATERIALS TO MATCH EXISTING.
  - INSTALL KROGER FURNISHED WATER FILTRATION SYSTEM PER PLUMBING DRAWINGS.
  - FURNISH & INSTALL NEW S.S. FIXTURE BASE FLASHING PER GISD-14 (AS INDICATED -----). FLASHING TO EXTEND ALONG REAR OF FIXTURE AND EXPOSED END(S).
  - FURNISH & INSTALL NEW SHEATHING (W.R. GYP. BD.) & FINISHES TO CLOSE OFF WALL CAVITY OPENING LEFT FROM BULKHEAD REMOVAL. FINISH/INSTALL WIL STUDS AS/IF REQUIRED FOR SUPPORT.
  - FURNISH & INSTALL NEW CASE TOP HOSE BIB BRACKET PER GISD-38 & SPEC. SECT. 114113 WHERE BIB LOCATION IS INDICATED ON PLUMBING DRAWINGS.

- GENERAL NOTES**
- THE GENERAL CONTRACTOR (G.C.) IS RESPONSIBLE FOR REMOVAL OF ALL EXISTING WALLS, FLOOR SLABS, FIXTURES, ELECTRICAL, PLUMB., MECH., ELEC. & REFRIG., WHETHER SHOWN OR NOT SHOWN ON THE DEMOLITION DRAWINGS IN THIS SET, AS REQUIRED TO PERFORM ALL NEW WORK INDICATED ON DRAWINGS UNLESS SPECIFICALLY INDICATED AS RESPONSIBILITY KROGER OR KROGER HIRED CONTRACTOR. THE G.C. SHOULD VISIT THE PROJECT SITE PRIOR TO BIDDING AND INSPECT EXISTING CONDITIONS. ONLY ITEMS FOUND BELOW BUILDING SLAB THAT ARE NOT DESCRIBED IN THESE DRAWINGS & ARE IN CONFLICT W/NEW WORK WILL BE CONSIDERED FOR ADDITIONAL COMPENSATION. SEE SHEET A5.1 FOR ASD & GISD DETAILS.
  - EXISTING FIRE PROTECTION SPRINKLER SYSTEM, FIRE ALARM AND SMOKE ALARM SYSTEMS TO REMAIN INTACT AND FUNCTIONAL DURING CONSTRUCTION PROCESS.
  - ALL NEW/MODIFIED CEILING SYSTEM/HOOD WORK AREAS TO HAVE A LICENSED FIRE PROTECTION ENGINEER ANALYZE AND PREPARE MODIFICATIONS IF NEEDED TO MEET LOCAL AND STATE FIRE PROTECTION REQUIREMENTS AND TO BE PERMITTED UNDER SEPARATE SUBMITTAL.
  - REPAIR FLOOR SLAB WHERE ANY NEW OR NEWLY DISCOVERED CUTTING OR PENETRATIONS FROM DEMOLITION WORK OCCUR. ALL REPAIRS TO FLOOR SLAB ARE TO PROVIDE A SMOOTH /FLUSH SURFACE WITH ADJOINING SLAB THAT MATCHES IN COLOR AND POLISHED FINISH. FURNISH & INSTALL NEW FLOOR FINISH TO MATCH EXIST. ADJACENT WHERE OCCURS.

**Order Plans**

**WWW.LDILine.com**