

DINING AREA FRONT WALL SECT 1
SCALE: 3/4" = 1'-0"

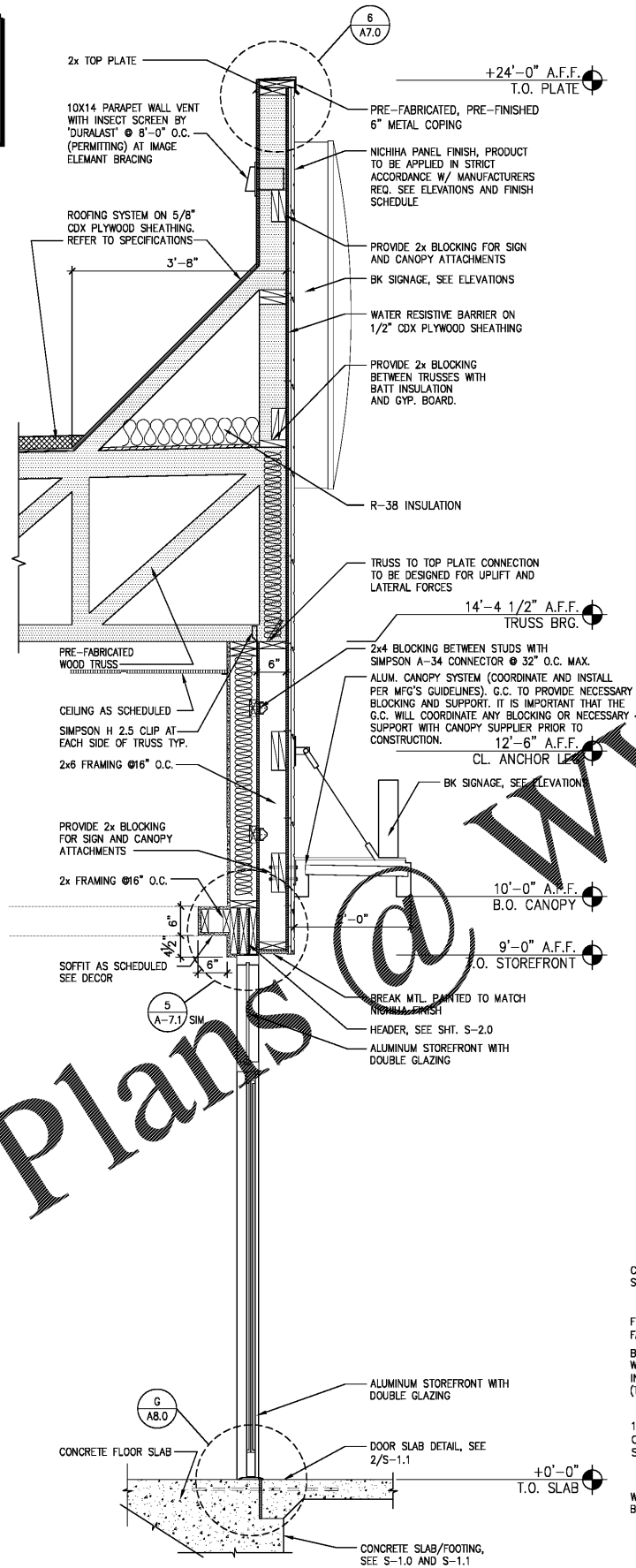

ENTRY AREA WALL SECTION 2
SCALE: 3/4" = 1'-0"

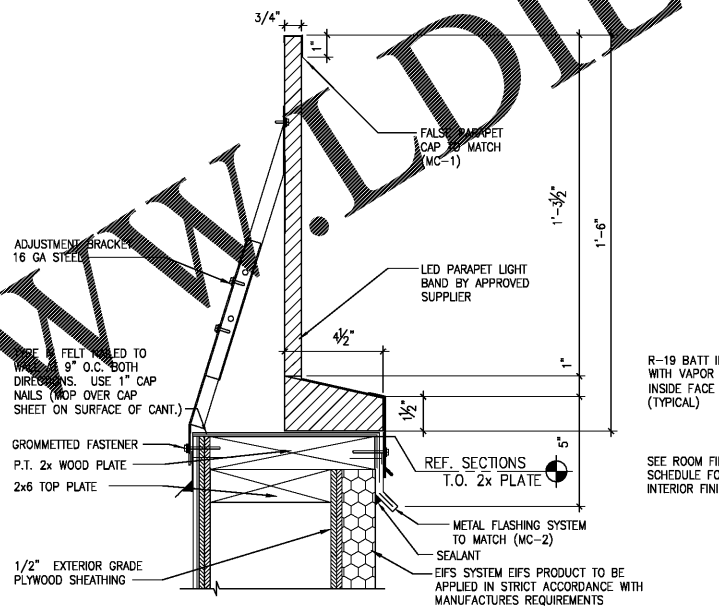

WINDOW SILL DETAIL 3
SCALE: 3" = 1'-0"

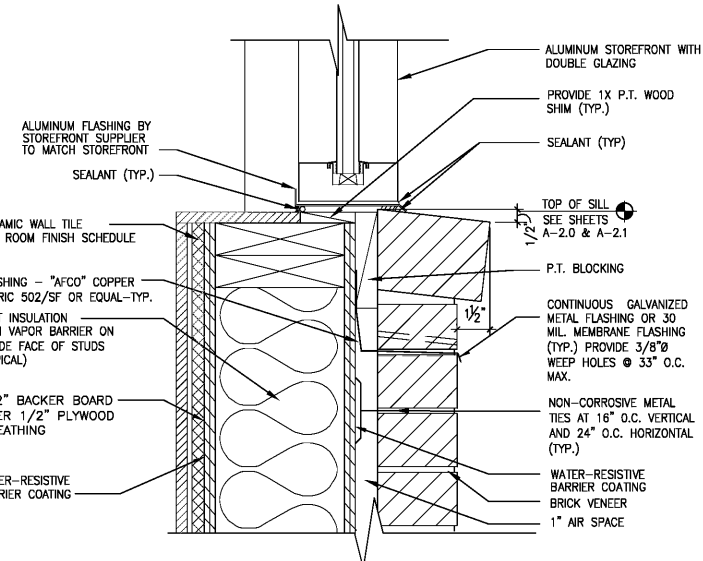

ILLUMINATED PARAPET BAND DET 4
SCALE: 3" = 1'-0"

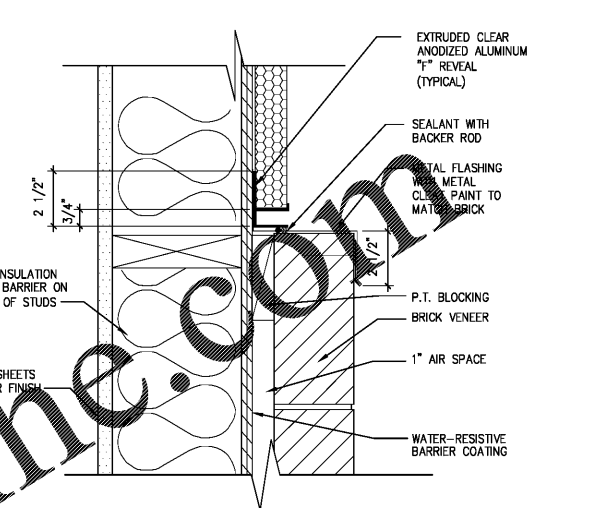

VERTICAL TRANSITION DETAIL 5
SCALE: 3" = 1'-0"

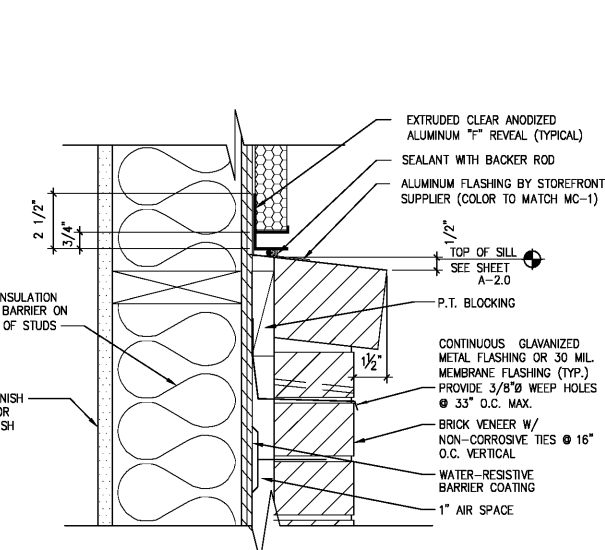

HORIZONTAL TRANSITION DETAIL 6
SCALE: 3" = 1'-0"

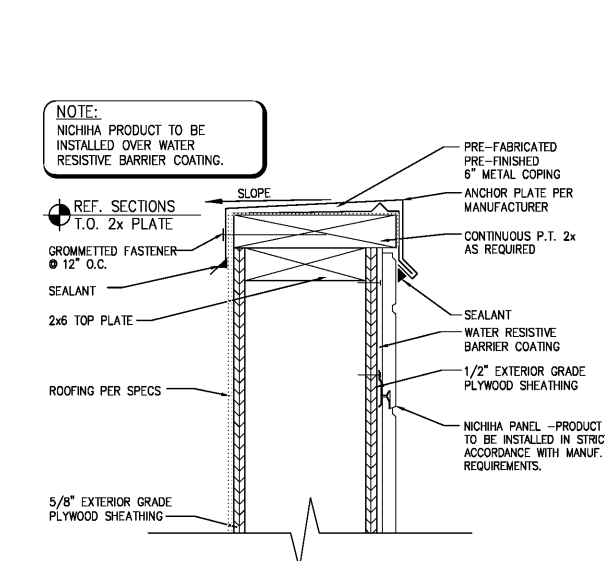

PARAPET/IMAGE CAP DETAIL 7
SCALE: 3" = 1'-0"

WATER RESISTIVE BARRIER COATING TO BE "STO GOLD COAT" READY FLUID MIXED FLEXIBLE WATER PROOF AIR BARRIER OR EQUAL APPROVED BY EIFS/NICHHA MANUFACTURER WHEN APPLICABLE. ALL PENETRATIONS TO BE SEALED WATER AND AIR TIGHT. PRODUCT TO BE INSTALLED FOLLOWING ALL MANUFACTURER'S INSTRUCTIONS AND TO INCLUDE ALL OTHER REQUIRED ACCESSORIES AND MATERIALS TO OBTAIN FULLY WATER PROOF AND AIR BARRIER SYSTEM.

CHECKED BY: AK
DRAWN BY: CY
NOTE: THESE DRAWINGS ARE THE PROPERTY OF ARIE KOHN ARCHITECTS, P.C. AND SHALL NOT BE USED, REPRODUCED, AND/OR MODIFIED WITHOUT WRITTEN CONSENT FROM ARIE KOHN ARCHITECTS, P.C.

DRAWINGS FOR:
BRUCE DANIELS
CAROLINA RE HOLDINGS, LLC
P.O. BOX 711
GREENWOOD, SC 29649
646-462-5481

ARIE KOHN ARCHITECTS, P.C.
74 WOODSTOCK ROAD ROSWELL, GA 30075
TEL (770) 642-9030 FAX (770) 642-3785
EMAIL: arie@kohnmarch.com



PROJECT: B1931
DATE: 07/27/2019
SC HWY. S-781 & SC HWY. 125
BEECH ISLAND, SC 29642
BURGER KING RESTAURANT
#026-20-03-003
WALL SECTIONS AND DETAILS