

WATER RESISTIVE BARRIER COATING TO BE "STO GOLD COAT" READY FLUID MIXED FLEXIBLE WATER PROOF AIR BARRIER OR EQUAL APPROVED BY EIFS/NICHHA MANUFACTURER WHEN APPLICABLE. ALL PENETRATIONS TO BE SEALED WATER AND AIR TIGHT. PRODUCT TO BE INSTALLED FOLLOWING ALL MANUFACTURER'S INSTRUCTIONS AND TO INCLUDE ALL OTHER REQUIRED ACCESSORIES AND MATERIALS TO OBTAIN FULLY WATER PROOF AND AIR BARRIER SYSTEM.

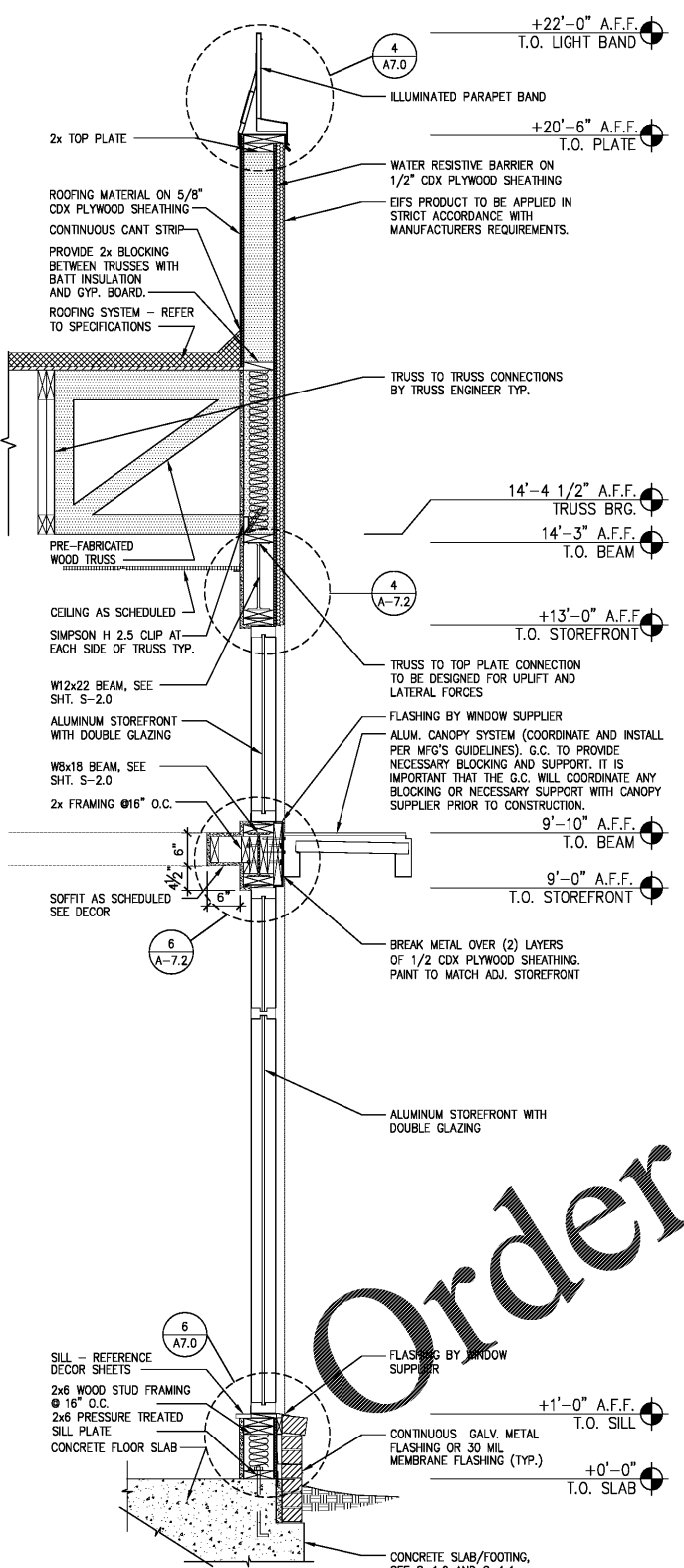

DINING AREA FRONT WALL SECT 1
SCALE: 3/4" = 1'-0"

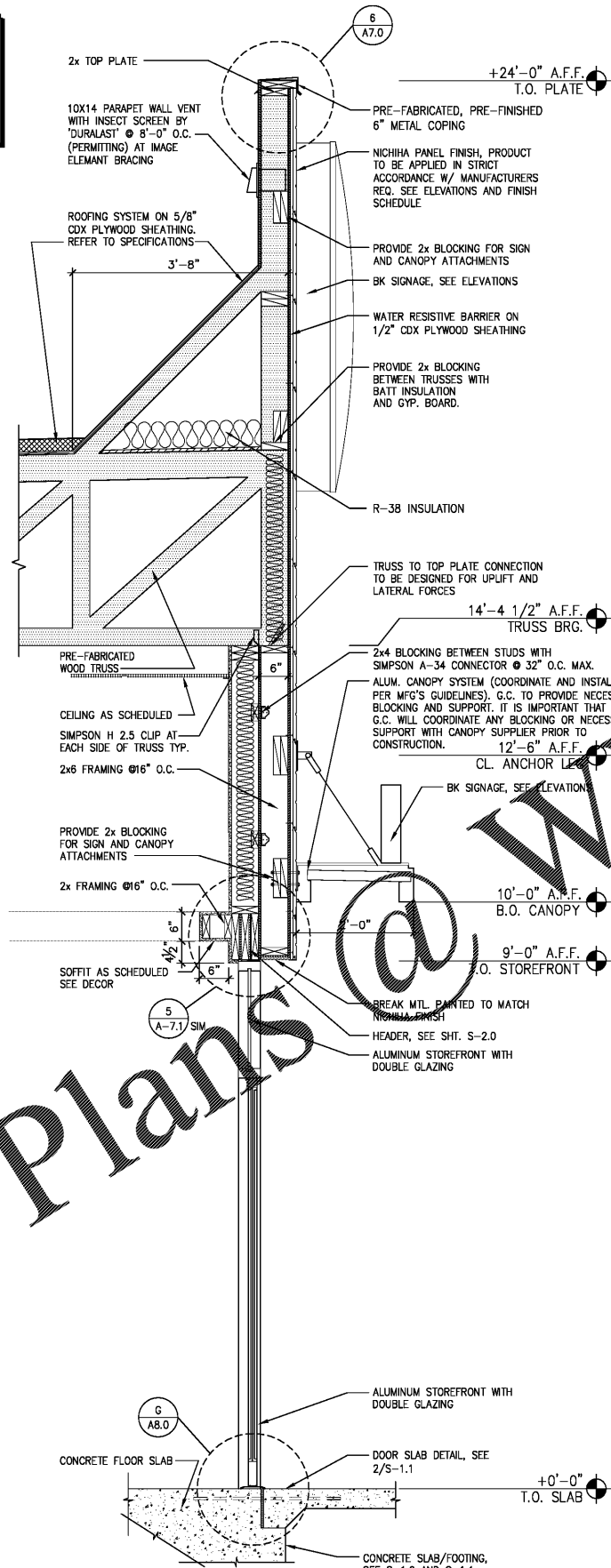

ENTRY AREA WALL SECTION 2
SCALE: 3/4" = 1'-0"

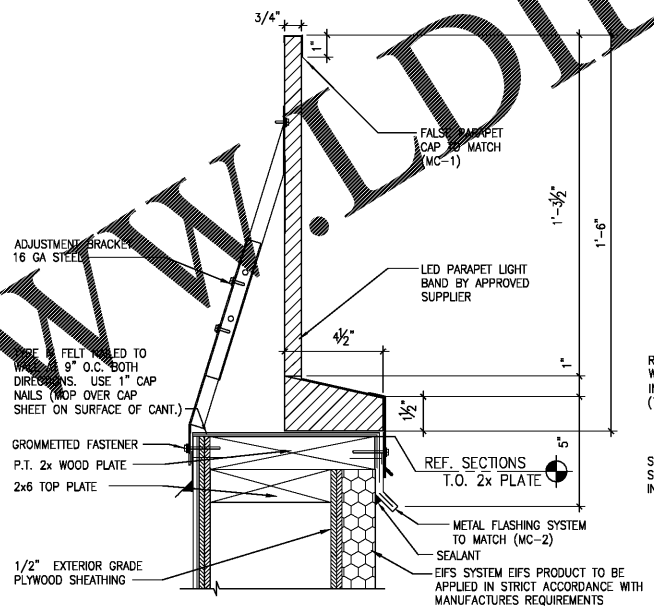

ILLUMINATED PARAPET BAND DET 4
SCALE: 3" = 1'-0"

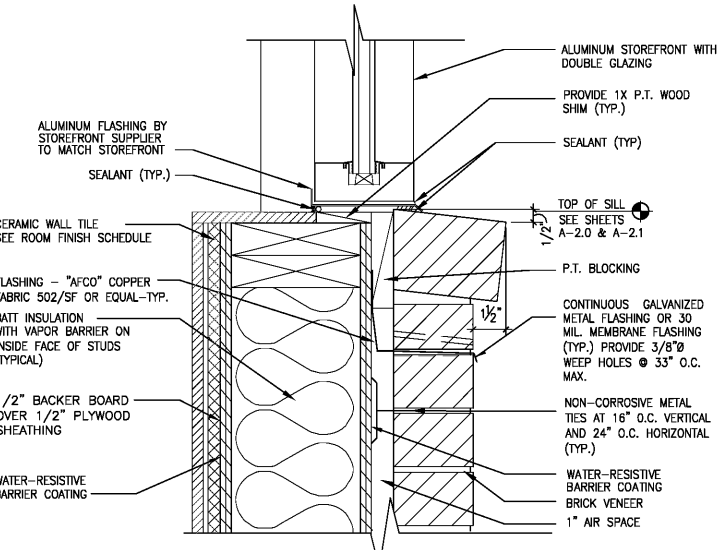

WINDOW SILL DETAIL 6
SCALE: 3" = 1'-0"

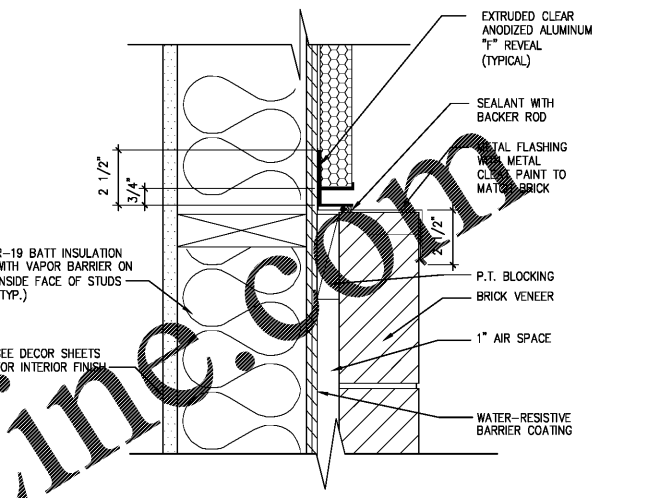

VERTICAL TRANSITION DETAIL 3
SCALE: 3" = 1'-0"

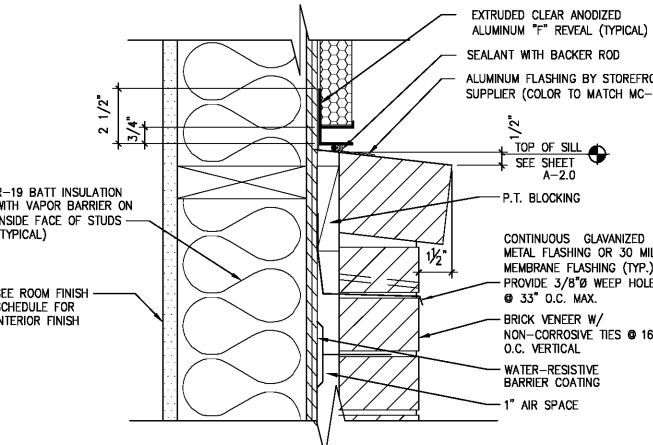

HORIZONTAL TRANSITION DETAIL 5
SCALE: 3" = 1'-0"

NOTE: NICHHA PRODUCT TO BE INSTALLED OVER WATER RESISTIVE BARRIER COATING.

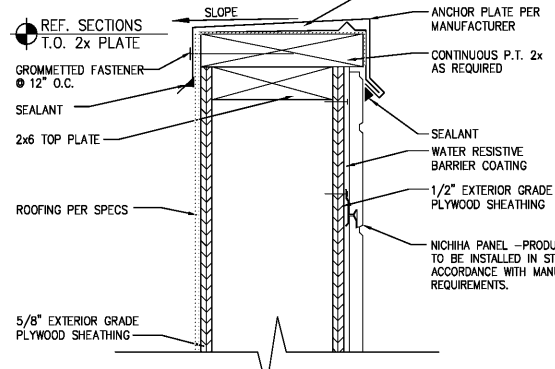

PARAPET/IMAGE CAP DETAIL 7
SCALE: 3" = 1'-0"

Order Plans @

www.dline.com

B1914	
DATE	RELEASE
08.26.19	FOR CONSTRUCTION

CHECKED BY: AK
DRAWN BY: CY

NOTE: THESE DRAWINGS ARE THE PROPERTY OF ARIE KOHN ARCHITECTS, P.C. AND SHALL NOT BE USED, REPRODUCED, AND/OR MODIFIED WITHOUT WRITTEN CONSENT FROM ARIE KOHN ARCHITECTS, P.C.

DRAWINGS FOR:
BRUCE DANIELS
CAROLINA RE HOLDINGS, LLC
P.O. BOX 711
GREENWOOD, SC 29649
646-462-5481

ARIE KOHN ARCHITECTS, P.C.
74 WOODSTOCK ROAD ROSWELL, GA 30075
TEL (770) 642-9030 FAX (770) 642-3785
EMAIL: arie@kohnarch.com

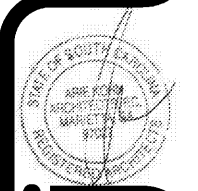

PROJECT: B1914
DATE: 07/27/2019
BURGER KING RESTAURANT
#06-0006-021-00-00
WALL SECTIONS AND DETAILS

A-7.0