

WATER RESISTIVE BARRIER COATING TO BE "STO GOLD COAT" READY FLUID MIXED FLEXIBLE WATER PROOF AIR BARRIER OR EQUAL APPROVED BY EIFS/NICHHA MANUFACTURER WHEN APPLICABLE. ALL PENETRATIONS TO BE SEALED WATER AND AIR TIGHT. PRODUCT TO BE INSTALLED FOLLOWING ALL MANUFACTURER'S INSTRUCTIONS AND TO INCLUDE ALL OTHER REQUIRED ACCESSORIES AND MATERIALS TO OBTAIN FULLY WATER PROOF AND AIR BARRIER SYSTEM.

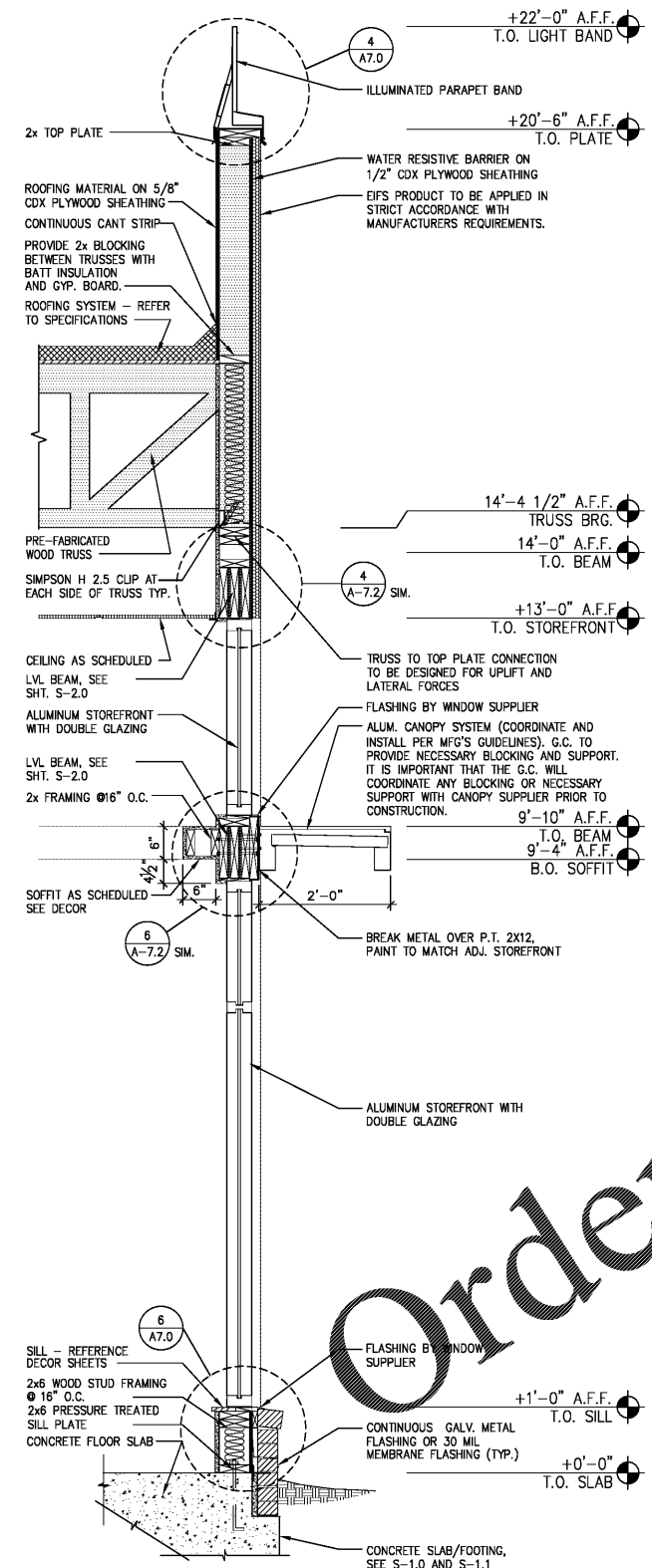

SIDE DINING AREA WALL SECTION 1
SCALE: 3/4" = 1'-0"

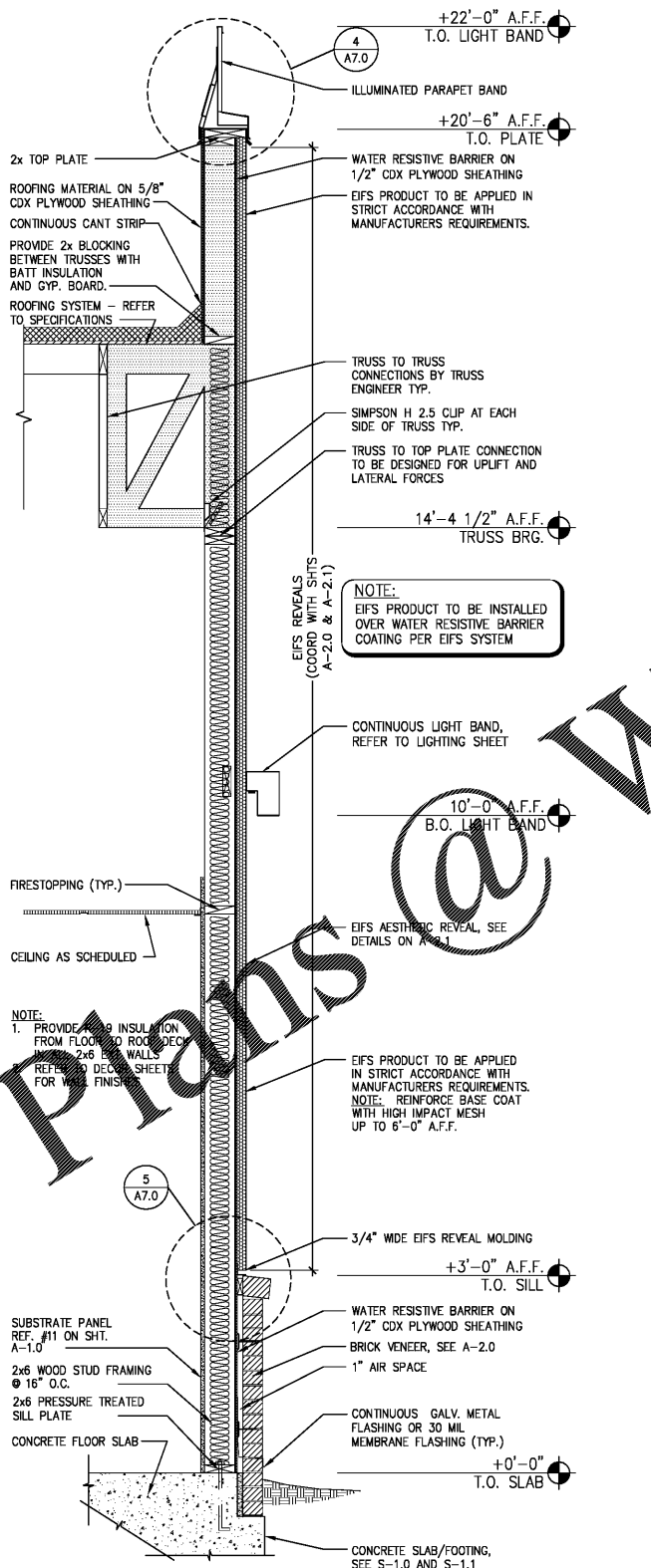

REAR WALL SECTION 2
SCALE: 3/4" = 1'-0"

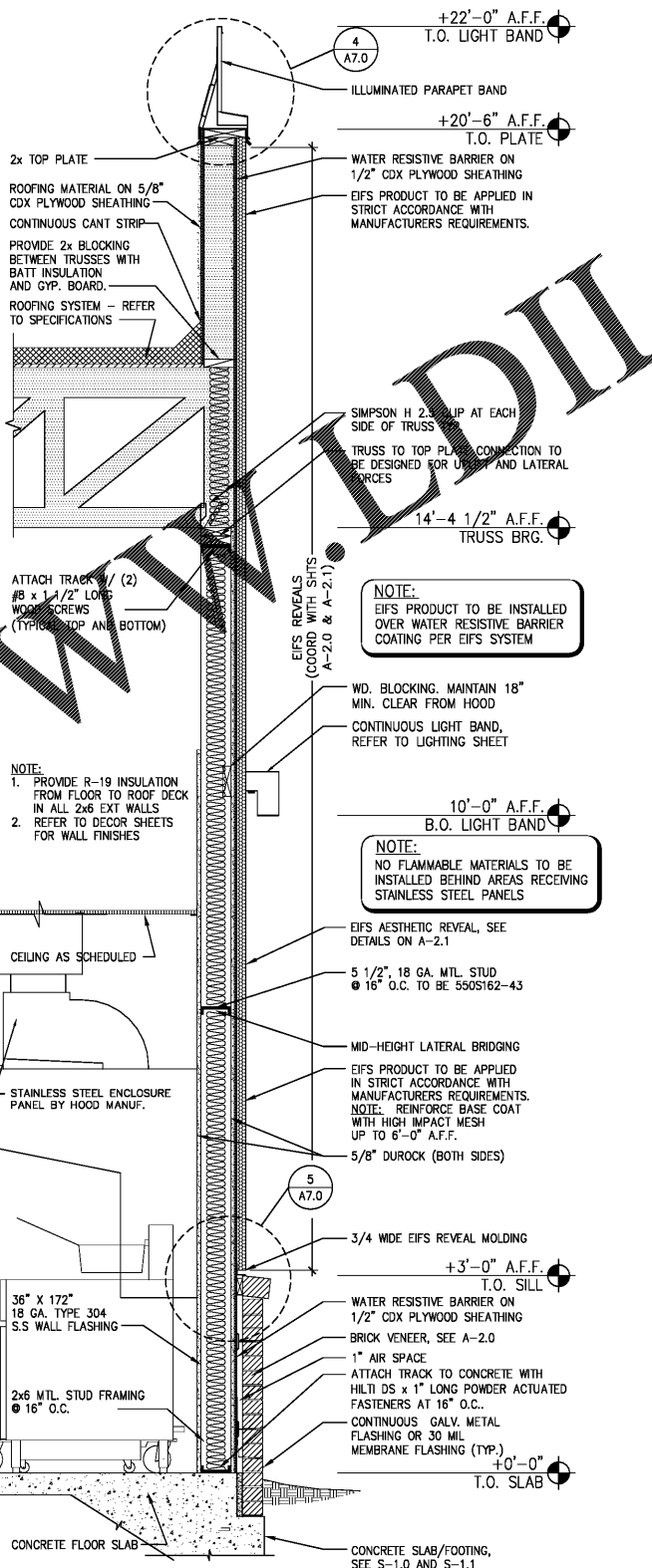

KITCHEN AREA WALL SECTION 3
SCALE: 3/4" = 1'-0"

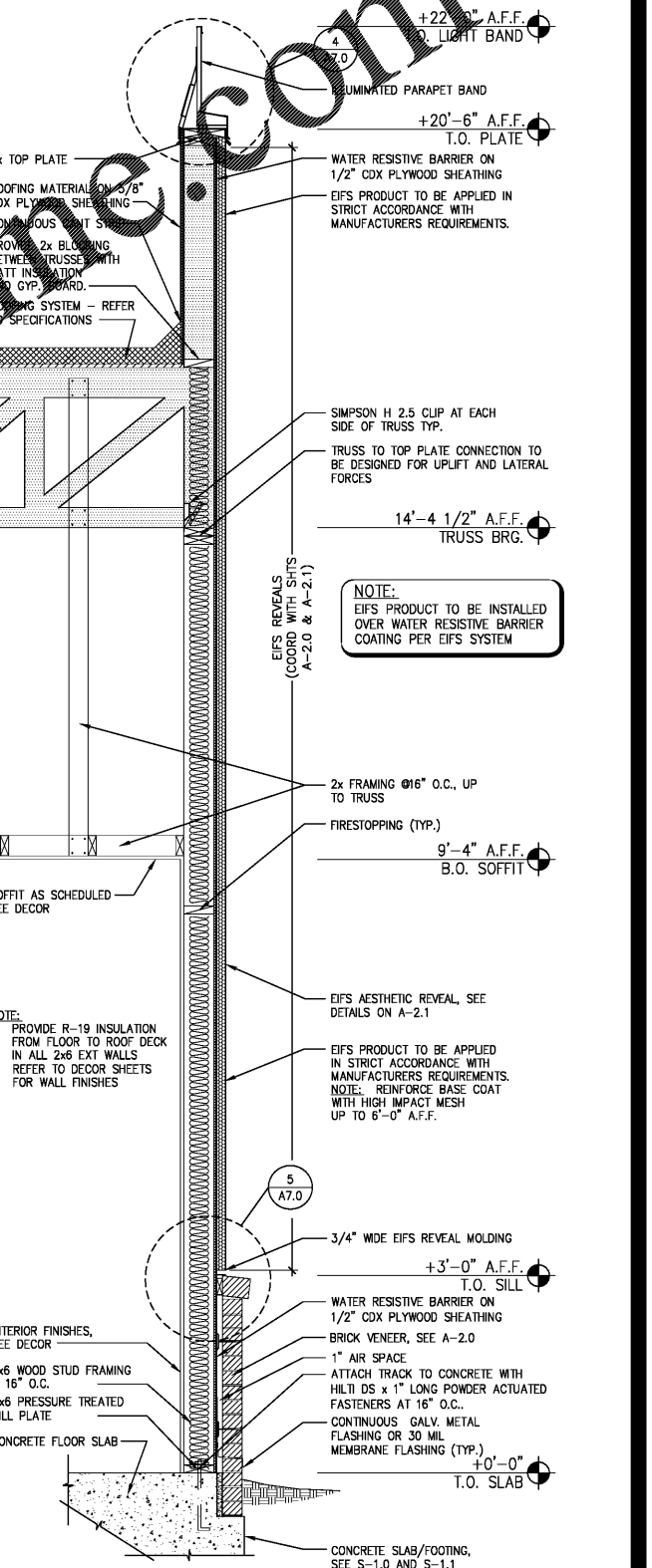

WALL SECTION 4
SCALE: 3/4" = 1'-0"

Order Plans @

B1914		
DATE	RELEASE	
08.26.19	FOR CONSTRUCTION	

DRAWINGS FOR:
**BRUCE DANIELS
CAROLINA RE HOLDINGS, LLC**
P.O. BOX 711
GREENWOOD, SC 29649
646-462-5481

AKA ARCHITECTS, P.C.
74 WOODSTOCK ROAD ROSWELL, GA 30075
TEL (770) 642-9630 FAX (770) 642-3785
EMAIL: arie@akamarch.com



PROJECT: B1914
DATE: 07/22/2019

BURGER KING RESTAURANT
406 E. EAST MAIN ST.
ANDREWS, SC 29510
#06-0008-021-00-00