

8 DETAIL: Millwork at Refrigerator
SCALE: 1"=1'-0"

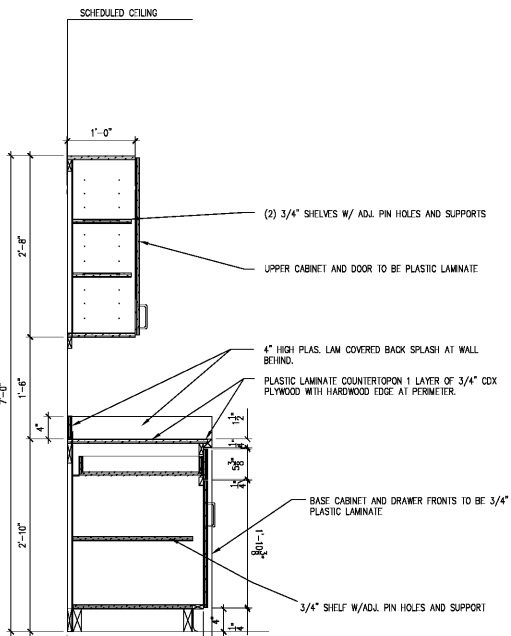

7 DETAIL: Millwork at Cabinet
SCALE: 1"=1'-0"

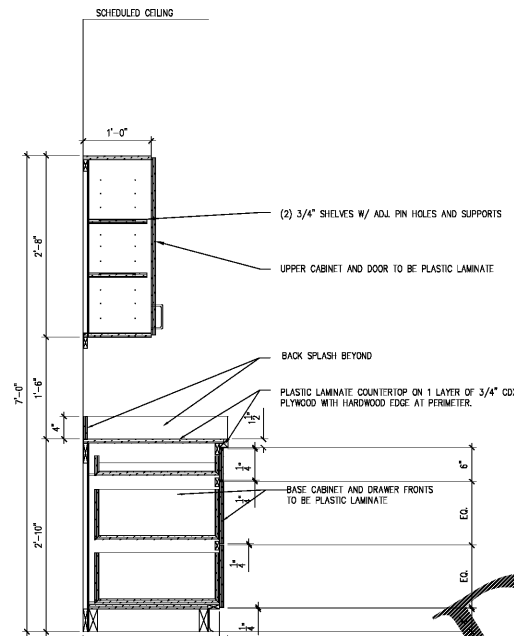

6 DETAIL: Millwork at Drawers
SCALE: 1"=1'-0"

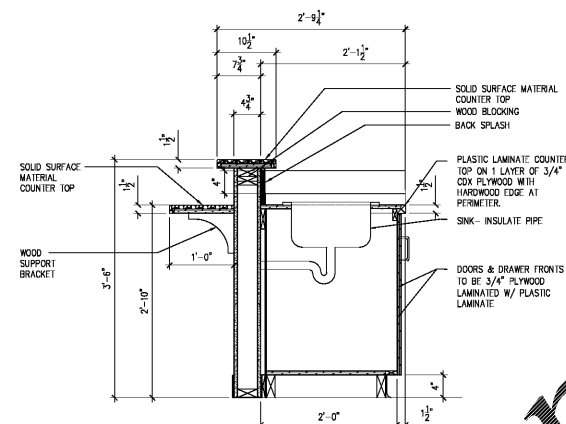

10 DETAIL: Millwork at Bar Sink
SCALE: 1"=1'-0"

Order Plans

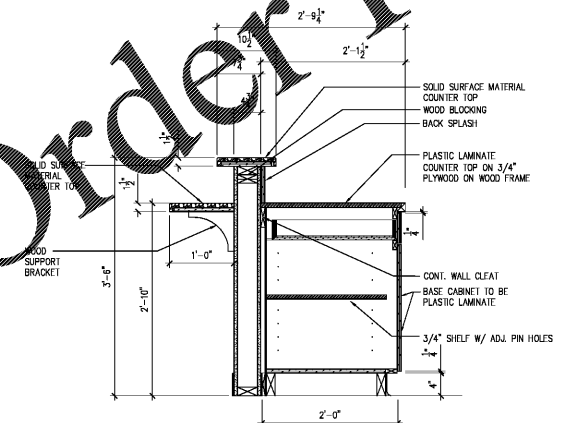

11 DETAIL: Millwork at Bar Cabinet
SCALE: 1"=1'-0"

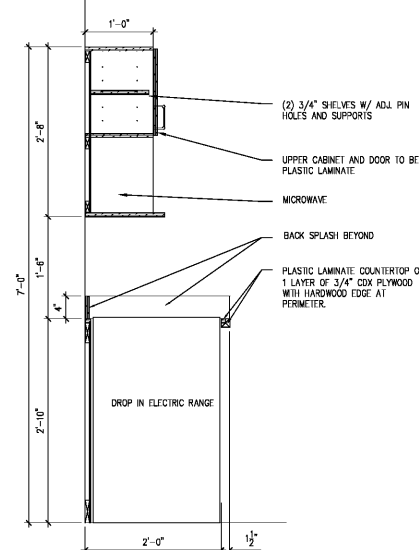

9 DETAIL: Millwork at Range
SCALE: 1"=1'-0"

MILLWORK NOTES:

- CONTRACTOR TO VERIFY ALL APPLIANCES, COORDINATE DIMENSIONS, AIR SPACE REQUIREMENTS, POWER AND OTHER IN REQUIREMENTS PRIOR TO FABRICATION.
- INTERIOR OF ALL CABINETS TO HAVE ADJUSTABLE SHELVING, INTERIOR FINISH OF CABINETS TO BE SELECTED BY OWNER, INTERIOR OF OPEN SHELVING TO MATCH FINISH.
- PROVIDE 4" BAR TYPE DOOR AND DRAWER PULLS, PULLS TO BE SATIN CHROME FINISH. CONTRACTOR TO VERIFY WITH OWNER APPROVAL.
- DIMENSIONS ARE TO BE FIELD VERIFIED PRIOR TO FABRICATION. ANY DISCREPANCIES SHALL BE REVIEWED WITH THE ARCHITECT.
- CONTRACTOR TO PROVIDE GROMMET HOLES AND GROMMET COVERS AS REQUIRED. VERIFY WITH OWNER.
- PLASTIC LAMINATE MILLWORK TO HAVE SQUARE EDGE.
- ALL CABINET HINGES TO BE CONCEALED.
- ALL APPLIANCES TO BE PROVIDED BY TENANT U.O.N.
- CONTRACTOR TO VERIFY WITH TENANT IF ANY CABINETS ARE TO BE PROVIDED WITH LOCKS, AND PROVIDE AS REQ'D.
- CONTRACTOR TO PROVIDE ALL BLOCKING AS REQUIRED/NECESSARY.
- CONTRACTOR TO PROVIDE SUPPORT AS REQUIRED. ALL SUPPORTS TO MATCH P.LAM. OF ITEM IT IS SUPPORTING.
- DRAWER GUIDES TO BE ACCURATE, FULL EXTENSION.
- ALL CABINETRY AND COUNTERS ARE TO BE CONSTRUCTED PER A.W.I.'S PREMIUM GRADE QUALITY STANDARDS.
- PROVIDE CONCEALED SOLID WOOD BLOCKING FOR NEW CABINETS AT NEW CONSTRUCTION.

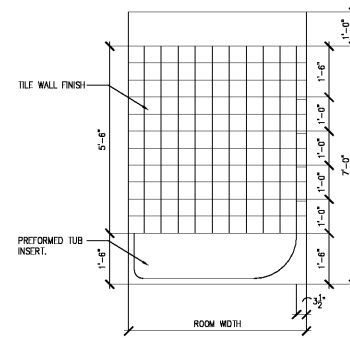

5 ELEVATION: Bathroom Tub
SCALE: 1/2"=1'-0"

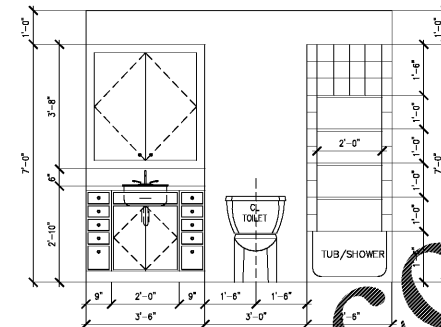

4 ELEVATION: Typical Bathroom
SCALE: 1/2"=1'-0"

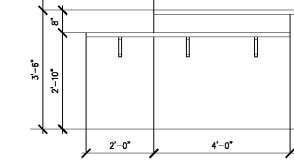

3 ELEVATION: Kitchen Bar
SCALE: 1/2"=1'-0"

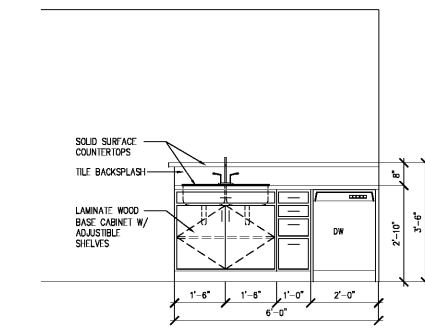

2 ELEVATION: Kitchen Bar Sink
SCALE: 1/2"=1'-0"

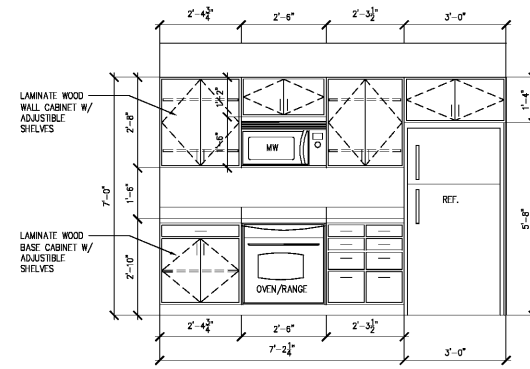

1 ELEVATION: Kitchen
SCALE: 1/2"=1'-0"



Pate Design Group, Inc.
Architecture / Interiors
4168 Abbots Bridge Road
Duluth, Georgia 30097
(p) 770.814.0886
(f) 770.814.0886
Kirby@patedesigngroup.com

F-2 UNIT
WISTERIA RIDGE
Will-O-War LLC
75 North Main Street
Watkinsville, GA 30677

Issue & Revisions:

No.	Date	Description
1	04.01.19	CLARIFICATION

INTERIOR ELEVATIONS

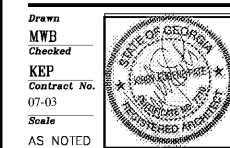

Drawn: **MWB**
Checked: **KEP**
Contract No: 07-03
Scale: AS NOTED
030519
040119

A8.1

THIS DRAWING IS THE PROPERTY OF PATE DESIGN GROUP AND IS NOT TO BE COPIED OR REPRODUCED IN ANY FORM, IN WHOLE OR IN PART, WITHOUT THE WRITTEN CONSENT OF PATE DESIGN GROUP. IT IS TO BE USED ONLY FOR THE PROJECT AND SITE SPECIFICALLY IDENTIFIED HEREIN AND IS NOT TO BE USED IN ANY OTHER PROJECT. IT IS TO BE RETURNED UPON REQUEST.

RELEASED FOR CONSTRUCTION