

8 DETAIL: Millwork Thru Refrigerator
SCALE: 1"=1'-0"

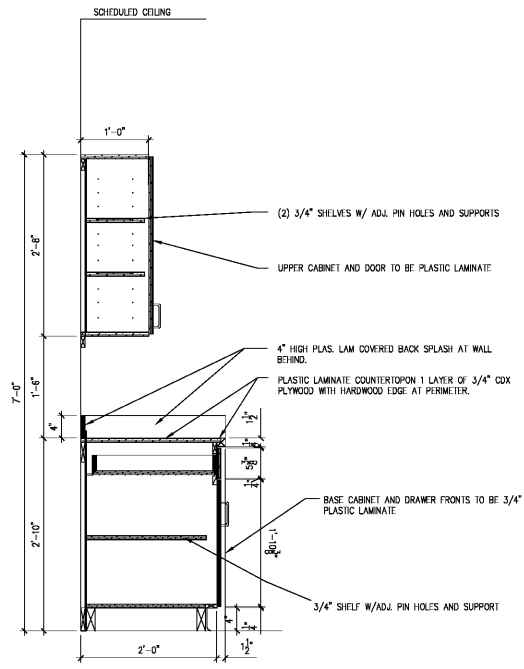

7 DETAIL: Millwork Thru Cabinet
SCALE: 1"=1'-0"

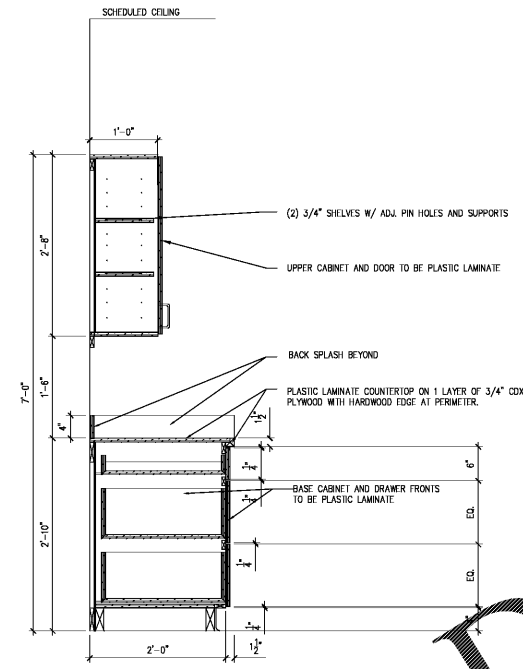

6 DETAIL: Millwork Thru Drawer
SCALE: 1"=1'-0"

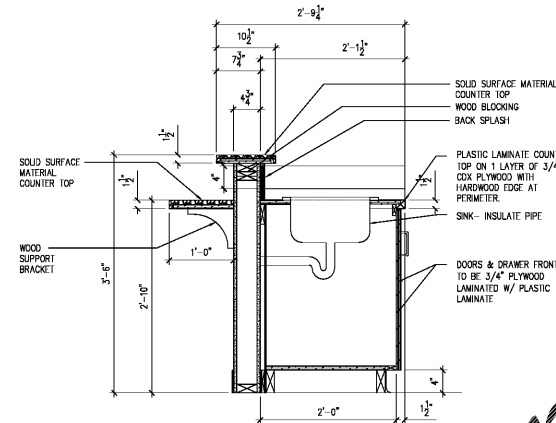

10 DETAIL: Millwork Thru Bar Sink
SCALE: 1"=1'-0"

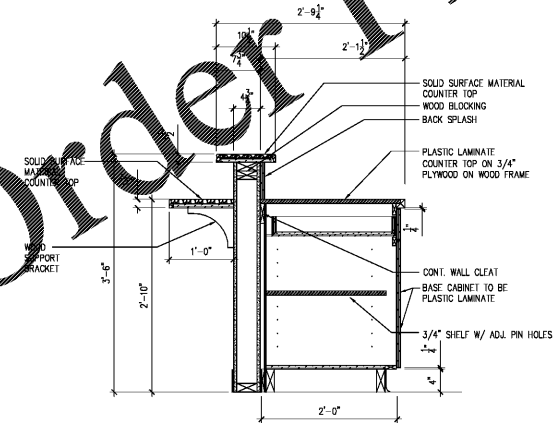

11 DETAIL: Millwork Thru Bar Drawer
SCALE: 1"=1'-0"

MILLWORK NOTES:

1. CONTRACTOR TO VERIFY ALL APPLIANCES, COORDINATE DIMENSIONS, AIR SPACE REQUIREMENTS, POWER AND OTHER REQUIREMENTS PRIOR TO FABRICATION.
2. INTERIOR OF ALL CABINETS TO HAVE ADJUSTABLE SHELVING. INTERIOR FINISH OF CABINETS TO BE SELECTED BY OWNER. INTERIOR OF OPEN SHELVING TO MATCH PLAM.
3. PROVIDE 4" BAR TYPE DOOR AND DRAWER FRONTS. COLOR TO BE SATIN CHROME FINISH. CONTRACTOR TO SUBMIT SAMPLE FOR APPROVAL.
4. DIMENSIONS ARE TO BE FIELD VERIFIED PRIOR TO FABRICATION. ANY DISCREPANCIES SHALL BE REVIEWED WITH THE ARCHITECT.
5. CONTRACTOR TO PROVIDE GROMMET HOLES AND GROMMET COVERS AS REQUIRED. VERIFY WITH OWNER.
6. ALL PLASTIC LAMINATE MUST LOOK TO HAVE SQUARE EDGE.
7. CABINET HINGES TO BE CONCEALED.
8. ALL APPLIANCES TO BE PROVIDED BY TENANT U.O.N.
9. CONTRACTOR TO VERIFY WITH TENANT IF ANY CABINETS ARE TO BE PROVIDED WITH LOCKS, AND PROVIDE AS REQ'D.
10. CONTRACTOR TO PROVIDE ALL BLOCKING AS REQUIRED/NECESSARY.
11. CONTRACTOR TO PROVIDE SUPPORT AS REQUIRED. ALL SUPPORTS TO MATCH P.L.A.M. OF ITEM IT IS SUPPORTING.
12. DRAWER GLIDES TO BE ACCURATE, FULL EXTENSION.
13. ALL CABINETS AND COUNTERS ARE TO BE CONSTRUCTED PER A.W.I.'S PREMIUM GRADE QUALITY STANDARDS.
14. PROVIDE CONCEALED SOLID WOOD BLOCKING FOR NEW CABINETS AT NEW CONSTRUCTION.

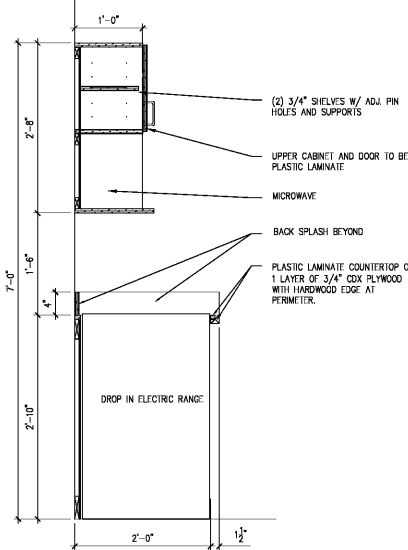

9 DETAIL: Millwork Thru Microwave
SCALE: 1"=1'-0"

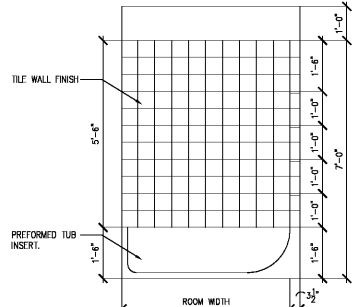

5 ELEVATION: Bath Tub
SCALE: 1/2"=1'-0"

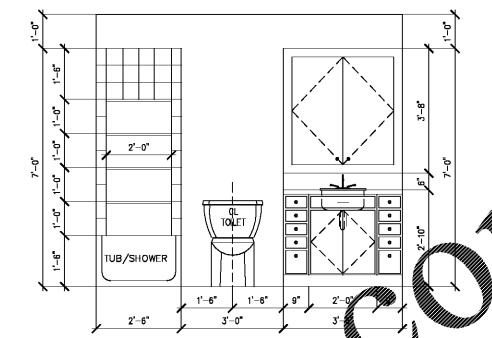

4 ELEVATION: Bath
SCALE: 1/2"=1'-0"

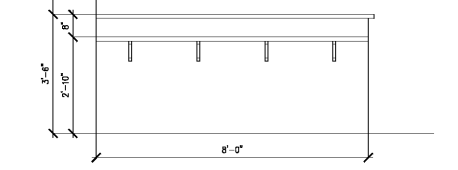

3 ELEVATION: Kitchen Bar
SCALE: 1/2"=1'-0"

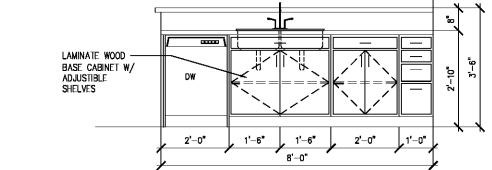

2 ELEVATION: Kitchen Bar
SCALE: 1/2"=1'-0"

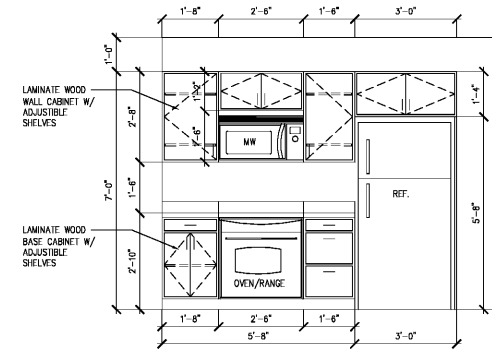

1 ELEVATION: Kitchen
SCALE: 1/2"=1'-0"



Pate Design Group, Inc.
Architecture / Interiors
4168 Abbots Bridge Road
Duluth, Georgia 30097
(p) 770.814.0885
(f) 770.814.0886
Kirby@patedesigngroup.com

F-1 UNIT
WISTERIA RIDGE
Will-O-War LLC
75 North Main Street
Watkinsville, GA 30677

Issue & Revisions:

No.	Date	Description
1	04.01.19	CLARIFICATION

INTERIOR ELEVATIONS

Drawn: MWB
Checked: KEP
Contract No.
Scale: AS NOTED

A8.1
of sheets

THIS DRAWING IS THE PROPERTY OF PATE DESIGN GROUP AND IS NOT TO BE COPIED OR MADE OR IN PART. IT IS TO BE USED ONLY FOR THE PROJECT AND SITE SPECIFICALLY IDENTIFIED HEREIN AND IS NOT TO BE USED IN ANY OTHER PROJECT. IT IS TO BE RETURNED UPON REQUEST.

RELEASED FOR CONSTRUCTION