

10 SECTION
S3.00 TURN DOWN SLAB 1"=1'-0"

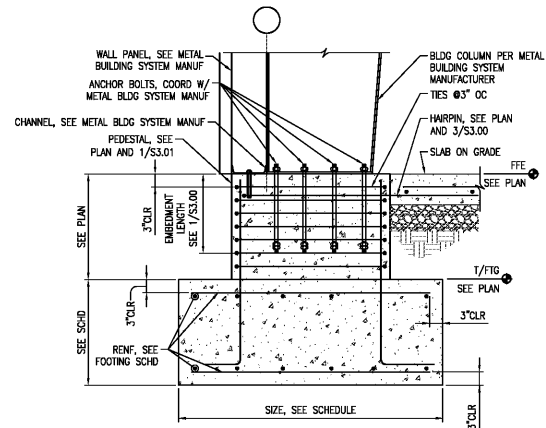

7 SECTION
S3.00 TYPICAL COLUMN FOOTING AT STEEL COLUMN WITH PEDISTAL
NOTES:
1. PROVIDE STANDARD ACI 90° HOOK AT BOTTOM END OF ALL VERTICAL BARS IN PEDISTAL.
2. PROVIDE DOUBLE NUTS OR TACK WELD NUT AT ALL ANCHOR BOLTS.

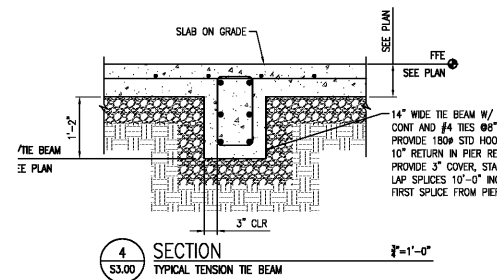

4 SECTION
S3.00 TYPICAL TENSION TIE BEAM 1"=1'-0"

1 ANCHOR BOLT EMBEDMENT SCHEDULE

ANCHOR BOLT #	FTG/PIER EMBEDMENT DEPTH (MIN)
2"	18"
1 1/2"	22"

NOTES:
1. ANCHOR BOLT DIAMETER, GRADE, LOCATION, AND PROJECTION BY BUILDING MANUFACTURER

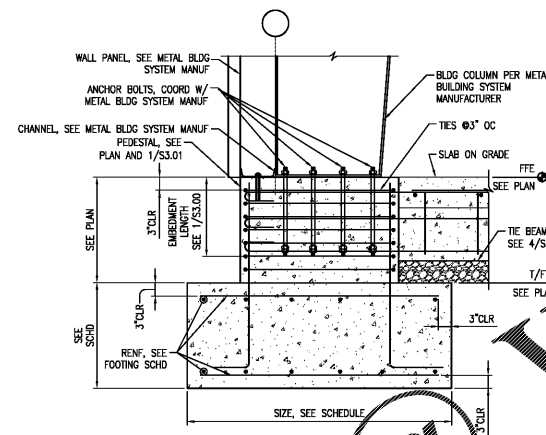
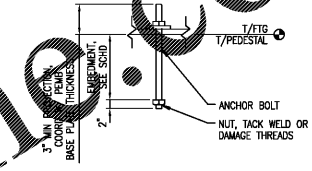

8 SECTION
S3.00 TYPICAL COLUMN FOOTING AT STEEL COLUMN WITH PEDISTAL
NOTES:
1. PROVIDE STANDARD ACI 90° HOOK AT BOTTOM END OF ALL VERTICAL BARS IN PEDISTAL.
2. PROVIDE DOUBLE NUTS OR TACK WELD NUT AT ALL ANCHOR BOLTS.

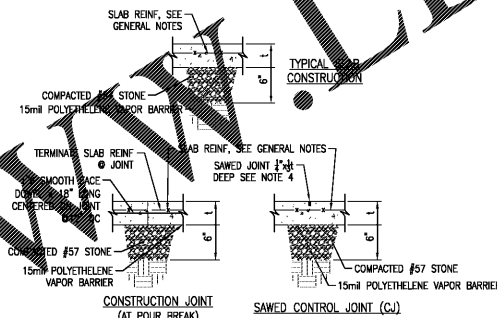

5 TYP SLAB ON GRADE DETAILS
NOTES:
1. "t" DENOTES SLAB THICKNESS, SEE PLANS.
2. LOCATION OF SLAB-ON-GRADE CONSTRUCTION JOINTS SHALL BE DETERMINED BY THE CONTRACTOR. JOINT LOCATIONS SHALL BE SUBMITTED TO THE ENGINEER FOR APPROVAL PRIOR TO CONSTRUCTION.
3. SEE PLAN FOR LOCATION OF CONTROL JOINTS LABELED (CJ).
4. SAW CUT JOINT WITHIN 8 HOURS OF SLAB POUR.

2 FOOTING SCHEDULE

MARK	SIZE	THICKNESS	TOP REINF, EW UNO	BOTT REINF, EW UNO
F5	5'-0"x5'-0"	1'-0"	-	6#5
F6	6'-0"x6'-0"	1'-0"	-	7#5
F7	7'-0"x7'-0"	1'-3"	6#4	6#6
F8	8'-0"x8'-0"	1'-6"	9#4	9#6
F13.5	13'-6"x13'-6"	2'-6"	14#7	14#7

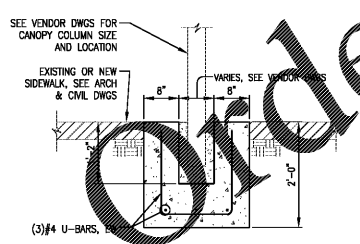

12 SECTION
S3.00 TYPICAL CANOPY FOOTING 1"=1'-0"

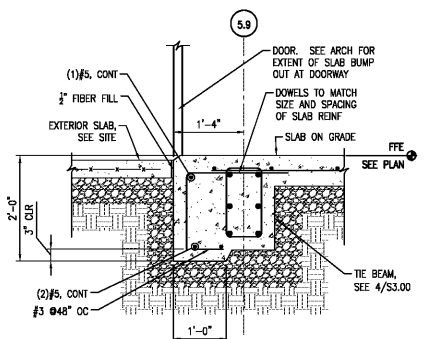

9 SECTION
S3.00 AT EXTERIOR ENTRANCE 1"=1'-0"

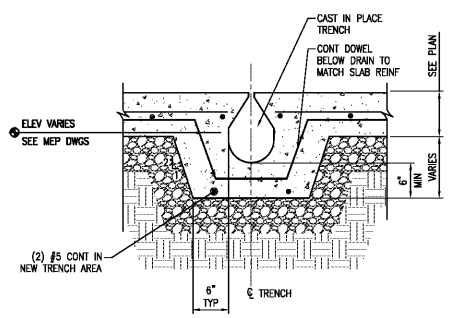

6 SECTION
S3.00 SECTION AT TRENCH DRAIN
NOTES:
1. COORD TRENCH LOCATIONS & EXTENTS W/ MEP DRAWINGS.
2. TRENCH COVER GRATING SEE PLUMBING.

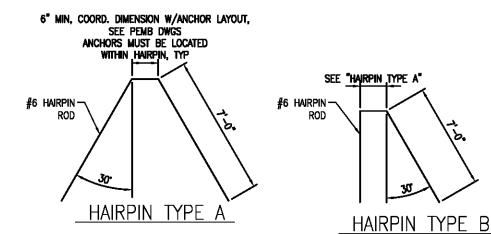

3 DETAIL
S3.00 HAIR PIN DETAILS 1"=1'-0"

NEW CORPORATE HANGAR
405 AIRPORT ROAD
SOUTHPORT, NC 28461

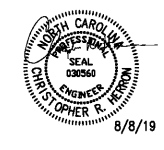

THE WILSON GROUP
P O BOX 5510
CHARLOTTE, NC 28239
(704) 331-9747

PROJECT MANAGER / CIVIL ENGINEER
TALBERT & BRIGHT

4810 SHELLEY DRIVE
WILMINGTON, NC 28405
(910) 763-5350

STRUCTURAL ENGINEER
STEWART

101 N. TRYON ST., SUITE 1400
CHARLOTTE, NC 28202
(704) 909-3823

MECHANICAL, ELECTRICAL, PLUMBING & FIRE PROTECTION ENGINEER
SABER ENGINEERING

2323 S. TRYON ST., SUITE 280
CHARLOTTE, NC 28203
(704) 373-0065

REVISIONS

DATE AUGUST 8, 2019
PROJECT NUMBER 9217-000

SHEET TITLE
FOUNDATION SECTIONS AND DETAILS

SHEET NUMBER

S3.00