

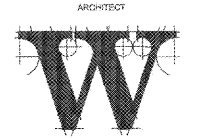

NEW CORPORATE HANGAR  
 AIRPORT ROAD  
 PORT, NC 28861



THE WILSON GROUP

P.O. BOX 5510  
 CHARLOTTE, NC 28209  
 (704) 361-8441

PROJECT MANAGER / CIVIL ENGINEER  
**TALBERT & BRIGHT**

4810 SHELLEY DRIVE  
 WILMINGTON, NC 28405  
 (704) 765-5559

STRUCTURAL ENGINEER  
**STEWART**

801 N. TRYON ST., SUITE 1400  
 CHARLOTTE, NC 28202  
 (704) 938-3523

MECHANICAL, ELECTRICAL, PLUMBING &  
 FIRE PROTECTION ENGINEER

**SABER ENGINEERING**  
 2825 S. TRYON ST., SUITE 280  
 CHARLOTTE, NC 28203  
 (704) 371-8500

WATER & SEWER ENGINEER

**MCGILL ASSOCIATES**  
 712 VILLAGE ROAD SW, SUITE 103  
 BRANFLORE, NC 28610  
 (814) 755-5072

REVISIONS

DATE: AUGUST 2019  
 PROJECT NUMBER: 2102-1801

SHEET TITLE  
**EXISTING CONDITIONS PLAN**

SHEET NUMBER  
**C2.01**

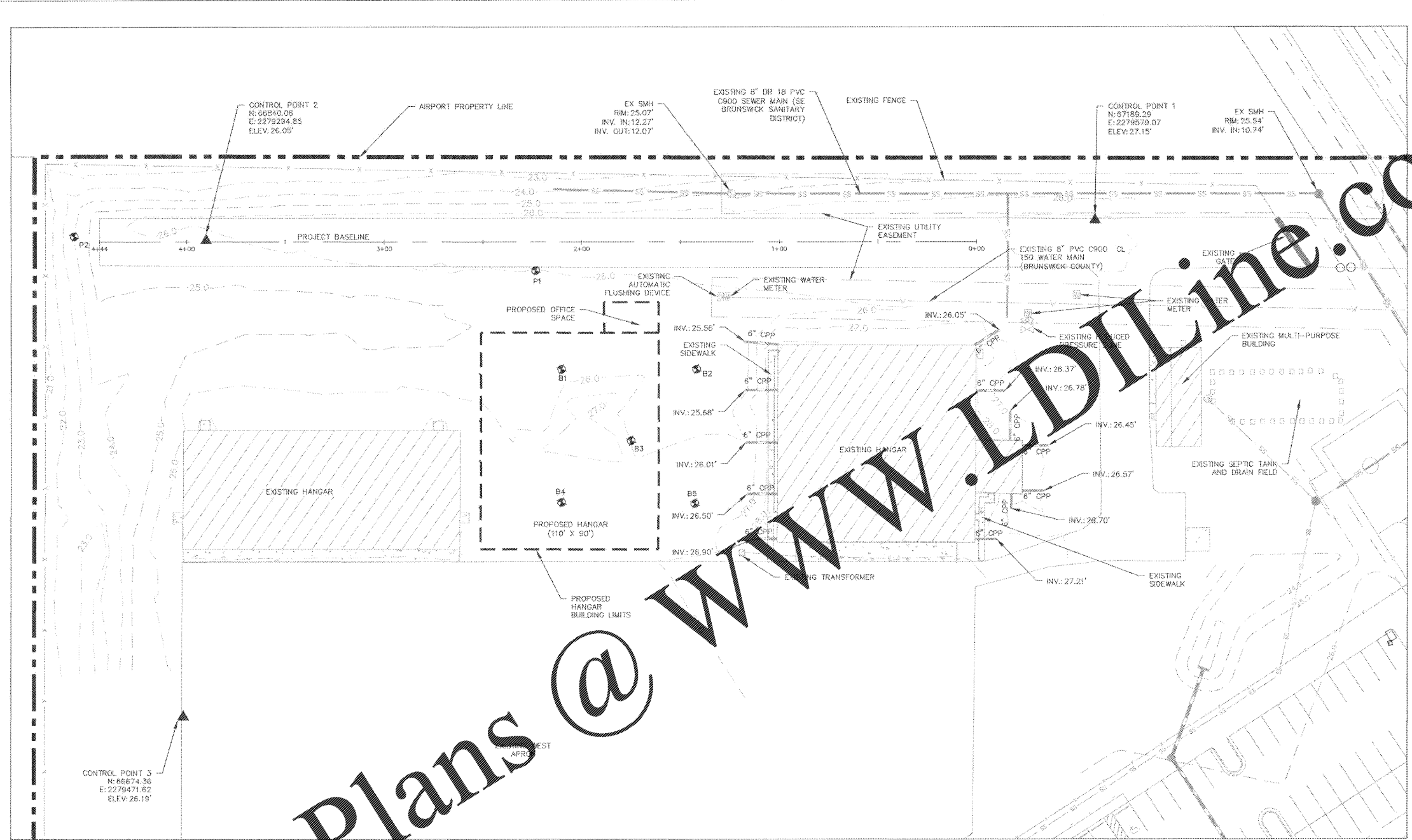

- GENERAL NOTES:**
- SOIL BORING LOGS AND TEST DATA PERFORMED BY SA... ARE CONTAINED IN APPENDIX "H" OF THE PROJECT SPECIFICATIONS AND ARE FOR INFORMATIONAL PURPOSES ONLY. SOIL BORING LOCATIONS SHOWN ARE APPROXIMATE.
  - CONTRACTOR SHALL USE EXTREME CAUTION WHEN WORKING IN THE VICINITY OF EXISTING UNDERGROUND CABLES AND UTILITIES TO PREVENT DAMAGE. ANY DAMAGE CAUSED BY THE CONTRACTOR'S OPERATIONS SHALL BE REPAIRED IMMEDIATELY AT THE CONTRACTOR'S EXPENSE.
  - ALL CONCRETE, DEBRIS AND EXCESS SOIL REMOVED SHALL BE DISPOSED OFF AIRPORT PROPERTY IN A PROPERLY PERMITTED LOCATION.
  - EXISTING SANITARY SEWER LOCATED ON NORTHERN EDGE OF ACCESS DRIVE. CONTRACTOR SHALL USE EXTREME CAUTION WHEN WORKING IN THE VICINITY OF THE SANITARY SEWER SO AS TO NOT DAMAGE SEWER LINE AND STRUCTURE. ANY DAMAGE FROM CONSTRUCTION OPERATIONS SHALL BE REPAIRED IMMEDIATELY AT THE CONTRACTOR'S EXPENSE.
- CONTROL NOTES:**
- CONTRACTOR IS RESPONSIBLE FOR MAINTAINING VERTICAL AND HORIZONTAL CONTROL FOR THE DURATION OF THE PROJECT. CONTROL POINTS ARE SHOWN ON THIS SHEET.
  - TOPOGRAPHY IS BASED ON GROUND SURVEY PERFORMED BY EAST COAST ENGINEERING & SURVEYING, P.C., ON 08/03/2018.
  - ELEVATIONS ARE BASED ON NORTH CAROLINA REAL TIME NETWORK (NAVD88).
  - CONTROL INFORMATION BASED ON US SURVEY FEET.

**LEGEND**

	EXISTING WATER METER
	EXISTING UNDERGROUND ELECTRIC
	EXISTING AIRPORT BUILDING
	EXISTING AUTOMATIC FLUSHING DEVICE
	EXISTING CONTOUR
	EXISTING FENCE
	EXISTING AIRPORT PROPERTY LINE
	APPROXIMATE BORING LOCATION
	EXISTING PIPE
	EXISTING SANITARY SEWER
	EXISTING SANITARY SEWER MANHOLE
	EXISTING REDUCED PRESSURE ZONE

