

- KEYNOTES**
- 1 4" ROOF DRAIN RD-11 EMERGENCY ROOF DRAIN ERD-1
 - 2 NATURAL GAS CONNECTION TO ROOFTOP UNIT W/SHUTOFF VALVE, DIRT LEG, PRESSURE REDUCING VALVE & UNION (SEE DETAIL)
 - 3 NATURAL GAS DN THROUGH ROOF
 - 4 3" ROOF DRAIN RD-11 EMERGENCY ROOF DRAIN ERD-1

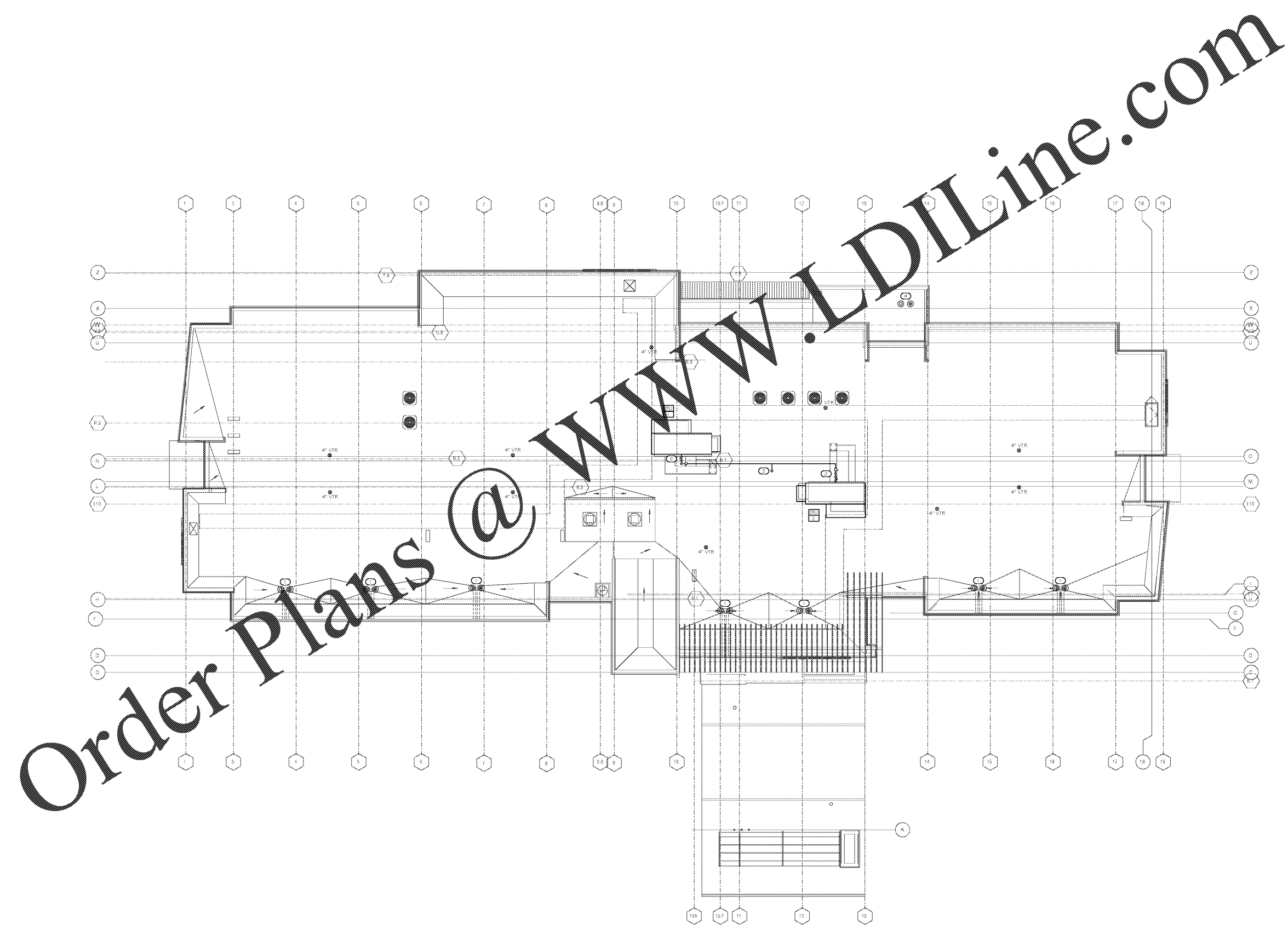

Order Plans @ WWW.DIline.com

WWW.DIline.com

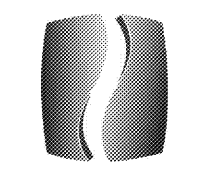

PHILLIPS

KEYPLAN

CONSULTANT



**PROFICIENT
ENGINEERING**
6991 Peachtree Industrial Blvd Building 700
Peachtree Corners, Georgia 30092
404.333.9759
PROJECT # 110288

SEAL



ISSUE & REVISION RECORD

| # | DATE | DESCRIPTION |
|---|------------|-----------------------|
| | 06.10.2019 | 30% DESIGN REVIEW SET |
| | 08.15.2019 | 90% REVIEW SET |
| | 08.23.2019 | PERMIT SET |

This document is © Phillips Partnership, PC and is considered an Instrument of Service and is solely for use with respect to the project as indicated herein. All rights reserved. This document may not be reproduced without the prior written consent of Phillips Partnership, PC.

PROJECT

**Fairfield
BY MARRIOTT
INN & SUITES**

DAWSONVILLE, GEORGIA

PROTOTYPE VERSION 2016
REV 7.12.21-18

4 STORY, 92 UNITS
w/ INDOOR POOL

**FAIRFIELD
DAWSON FOREST ROAD
DAWSONVILLE, GA
30534**

CLIENT

RIMROCK COMPANIES
10000 RIVERSIDE AVE
SUITE 32201
JACKSONVILLE, FL 32204

PHILLIPS JOB NUMBER 1972101
ISSUE DATE 08/23/2019

DRAWN BY/CHECKED BY SA MR

DRAWING TITLE
**FLOOR PLAN ROOF
LEVEL**

SHEET NUMBER

P-1.5

5901 PEACHTREE DUNWOODY RD.
BUILDING A, SUITE 450
ATLANTA, GEORGIA 30328
PHILLIPS PART.COM 770-394-1616

1 FLOOR PLAN - ROOF LEVEL
1/8" = 1'-0"