

PHILLIPS

KEYPLAN

CONSULTANT



**PROFICIENT
ENGINEERING**
6591 Peachtree Industrial Blvd Building 700
Peachtree Corners, Georgia 30092
404.333.9759
PROJECT # 110288

SEAL



ISSUE & REVISION RECORD

| # | DATE | DESCRIPTION |
|---|------------|-----------------------|
| 1 | 06.10.2019 | 30% DESIGN REVIEW SET |
| 2 | 08.15.2019 | 90% REVIEW SET |
| 3 | 08.23.2019 | PERMIT SET |

This document is © Phillips Partnership, PC and is considered an instrument of service and is solely for use with respect to the project as indicated herein. All rights reserved. This document may not be reproduced without the prior written consent of Phillips Partnership, PC.

PROJECT

**Fairfield
BY MARRIOTT
INN & SUITES**

DAWSONVILLE, GEORGIA

PROTOTYPE VERSION 2016
REV 7.12.21.16

4 STORY, 92 UNITS
w/ INDOOR POOL

**FAIRFIELD
DAWSON FOREST ROAD
DAWSONVILLE, GA
30534**

CLIENT

RIMROCK COMPANIES
10000 RIVERSIDE AVE
SUITE 32201
JACKSONVILLE, FL 32204

PHILLIPS JOB NUMBER 1972101

ISSUE DATE 08/23/2019

DRAWN BY/CHECKED BY SA MR

DRAWING TITLE

FLOOR PLAN LEVEL 2

SHEET NUMBER

P-1.2

5901 PEACHTREE DUNWOODY RD.
BUILDING A, SUITE 450
ATLANTA, GEORGIA 30328

PHILLIPS PART.COM 770-394-1616

- KEYNOTES
- 1 1/2" CW 4 1/2" HW VALVED 4 TO MANIFOLD SYSTEM MFS-1, MOUNTED ABOVE CEILING ON CORRIDOR WALL.
 - 2 1/2" CW 4 1/2" HW RISER
 - 3 1/2" HW RISER
 - 4 4" ST 4 4" EST STACKS
 - 5 4" ST 4 4" EST DN
 - 6 1" CONDENSATE RISER, CONNECT CONDENSATE FROM MFCU OVER DOOR
 - 7 1/2" CW DN, PROVIDE BACKFLOW PREVENTER BFP-2 AT FINAL CONNECTION
 - 8 1/2" CW 4 1/2" HW UP
 - 9 4" S DN
 - 10 2" V DN
 - 11 3" ST 4 3" EST STACKS
 - 12 NATURAL GAS UP

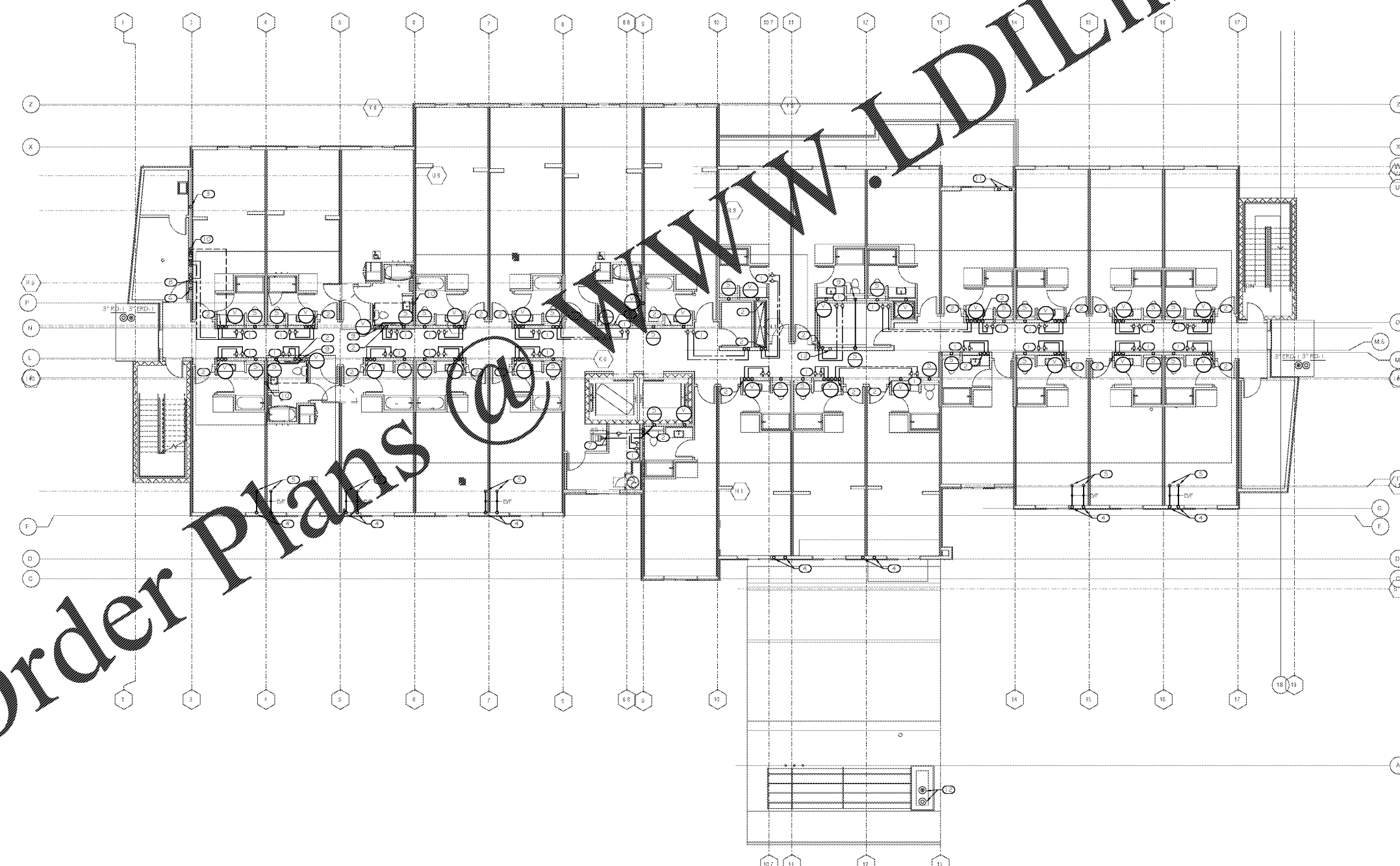

Order Plans @ WWW.LDILine.com

1 FLOOR PLAN - LEVEL 2
P-1.2 1/8" = 1'-0"