

Order Plans @

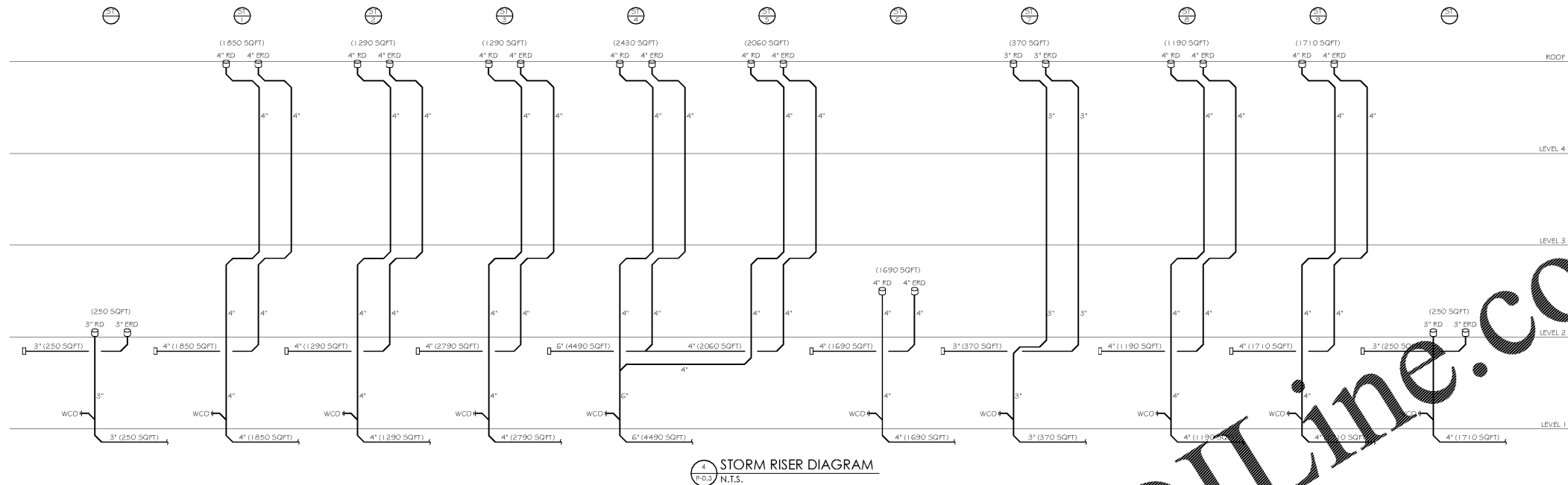

NATURAL GAS PRESSURE REGULATOR & METER INSTALLATION (FIELD COORDINATE INSTALLATION OF NEW METER ASSEMBLY WITH NATURAL GAS PROVIDER). DELIVERY PRESSURE = 2PSI. CONTRACTOR SHALL CONFIRM THE AVAILABILITY OF 2PSI PRESSURE FROM NATURAL GAS PROVIDER PRIOR TO COMMENCING WORK. TOTAL CONNECTED LOAD = 2,345,000 BTU. SIZING BASED ON 2012 FGC TABLE 402.4(3) - SCHEDULE 40 METALLIC PIPE. INLET PRESSURE 2PSI. PRESSURE DROP OF 1.0 PSI. 0.650 SPECIFIC GRAVITY. 3000' TOTAL DEVELOPED LENGTH.

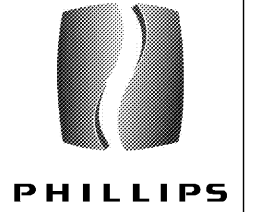
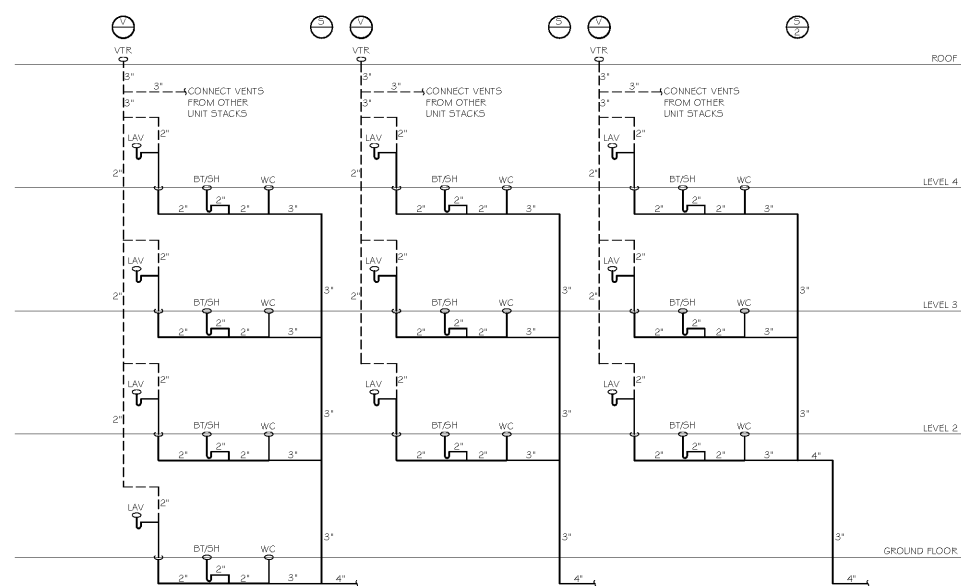
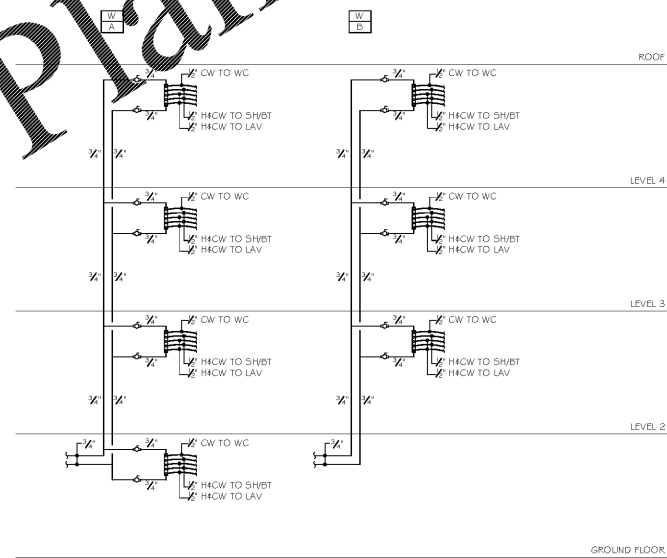
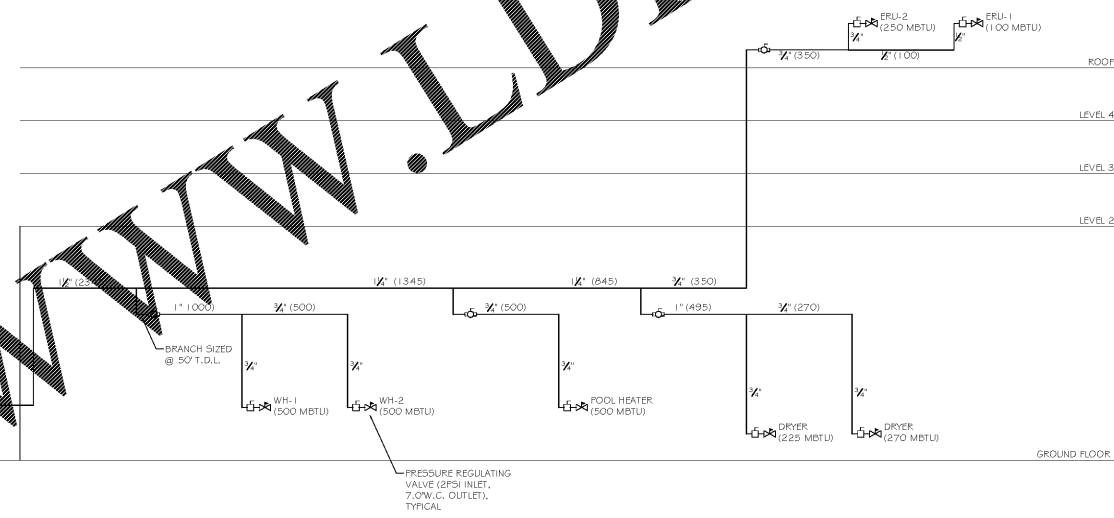

KEYPLAN

CONSULTANT

PROFESSIONAL ENGINEERING
6991 Peachtree Industrial Blvd Building 700
Peachtree Corners, Georgia 30092
404.330.9789
PROJECT # 110288



ISSUE & REVISION RECORD

#	DATE	DESCRIPTION
06	10/20/19	30% DESIGN REVIEW SET
08	18/2019	80% REVIEW SET
08	23/2019	PERMIT SET

This document is © Phillips Partnership, PC and is considered an Instrument of Service and is solely for use with respect to the project as indicated herein. All rights reserved. This document may not be reproduced without the prior written consent of Phillips Partnership, PC.

PROJECT

Fairfield BY MARRIOTT INN & SUITES

DAWSONVILLE, GEORGIA

PROTOTYPE VERSION 2016
REV 7.12.21.16

4 STORY, 92 UNITS
w/ INDOOR POOL

FAIRFIELD
DAWSON FOREST ROAD
DAWSONVILLE, GA
30534

CLIENT

RIMROCK COMPANIES
10060 RIVERSIDE AVE
SUITE 32201
JACKSONVILLE, FL 32204

PHILLIPS JOB NUMBER 1972101

ISSUE DATE 08/23/2019

DRAWN BY/CHECKED BY SA MR

DRAWING TITLE
TYPICAL RISER DIAGRAMS

SHEET NUMBER

P-0.3

5901 PEACHTREE DUNWOODY RD.
BUILDING A, SUITE 450
ATLANTA, GEORGIA 30328
PHILLIPS PART.COM 770-394-1816