

PHILLIPS

KEYPLAN

CONSULTANT



**PROFICIENT
ENGINEERING**
6951 Peachtree Industrial Blvd Building 700
Peachtree Corners, Georgia 30092
404.330.9755
PROJECT # 119288

SEAL



ISSUE & REVISION RECORD

#	DATE	DESCRIPTION
	06.10.2019	30% DESIGN REVIEW SET
	08.15.2019	90% REVIEW SET
	08.23.2019	PERMIT SET

This document is ©Phillips Partnership, PC and is considered an Instrument of Service and is solely for use with respect to the project as indicated herein. All rights reserved. This document may not be reproduced without the prior written consent of Phillips Partnership, PC.

PROJECT

**Fairfield
BY MARRIOTT
INN & SUITES**

DAWSONVILLE, GEORGIA

PROTOTYPE VERSION 2016
REV 7.12.21-18

4 STORY, 92 UNITS
W/INDOOR POOL

**FAIRFIELD
DAWSON FOREST ROAD
DAWSONVILLE, GA
30534**

CLIENT

RIMROCK COMPANIES
10000 RIVERSIDE AVE
SUITE 32201
JACKSONVILLE, FL 32204

PHILLIPS JOB NUMBER 1972101

ISSUE DATE 08/23/2019

DRAWN BY/CHECKED BY AT/RK

DRAWING TITLE
**FLOOR PLAN LEVEL 4 -
LIGHTING**

SHEET NUMBER

E-2.4

5901 PEACHTREE DUNWOODY RD.
BUILDING A, SUITE 450
ATLANTA, GEORGIA 30328
PHILLIPSPART.COM 770-394-1816

GENERAL NOTES

REFER TO ARCHITECTURAL REFLECTED CEILING PLAN FOR EXACT LOCATIONS FOR ALL CEILING MOUNTED DEVICES.

PROVIDE UNSWITCHED HOT LEG OF CIRCUIT TO EMERGENCY LIGHTING AND EXIT SIGNS.

REFER TO ENLARGED PLANS FOR ADDITIONAL GUESTROOM INFORMATION.

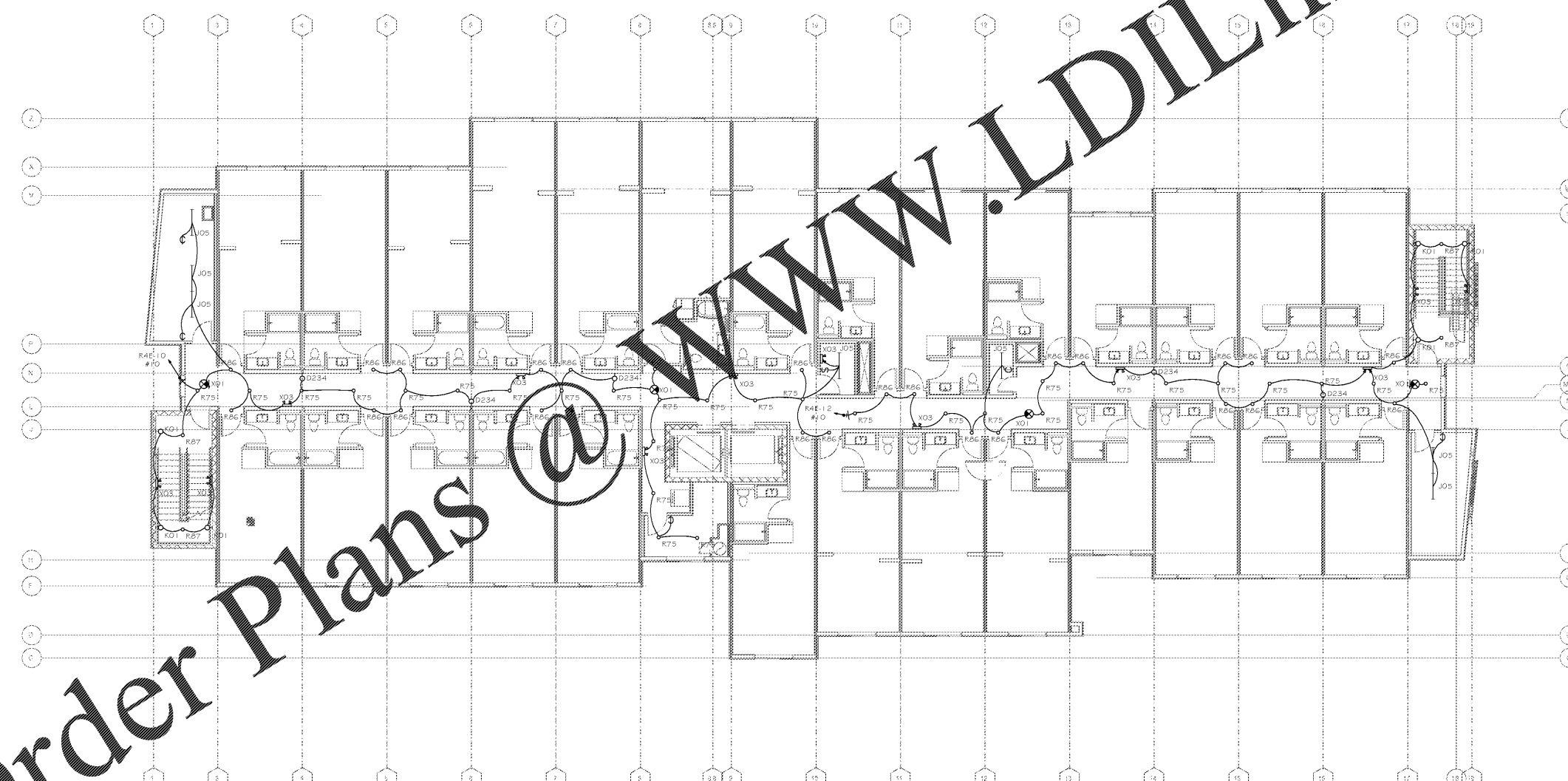

Order Plans @

1 FLOOR PLAN - LEVEL 4 - LIGHTING
E-2.4 1/8" = 1'-0"