

PHILLIPS

KEYPLAN

CONSULTANT



**PROFICIENT
ENGINEERING**
6901 Peachtree Industrial Blvd Building 700
Peachtree Corners, Georgia 30092
404.330.9798
PROJECT # 119286

SEAL



ISSUE & REVISION RECORD

#	DATE	DESCRIPTION
1	08.10.2019	30% DESIGN REVIEW SET
2	08.16.2019	90% REVIEW SET
3	08.23.2019	PERMIT SET

This document is the property of Phillips Partnership, PC and is controlled in accordance with the terms of the contract. It is not to be reproduced without the prior written consent of Phillips Partnership, PC.

PROJECT

**Fairfield
BY MARRIOTT
INN & SUITES**

DAWSONVILLE, GEORGIA

PROTOTYPE VERSION 2016
REV 7.12.21.18

4 STORY, 92 UNITS
w/ INDOOR POOL

**FAIRFIELD
DAWSON FOREST ROAD
DAWSONVILLE, GA
30534**

CLIENT

RIMROCK COMPANIES
10000 RIVERSIDE AVE
SUITE 32201
JACKSONVILLE, FL 32204

PHILLIPS JOB NUMBER 1972101

ISSUE DATE 08/23/2019

DRAWN BY/CHECKED BY TW JD

DRAWING TITLE

FLOOR PLAN LEVEL 4

SHEET NUMBER

M-1.4

5901 PEACHTREE DUNWOODY RD.
BUILDING A, SUITE 450
ATLANTA, GEORGIA 30328
PHILLIPSPART.COM 770-384-1616

GENERAL NOTES

A. DRAWINGS ARE DIAGRAMMATIC ONLY; FINAL ROUTING OF DUCTWORK AND EQUIPMENT LOCATIONS SHALL BE DETERMINED IN THE FIELD. ADDITIONAL OFFSETS, ELBOWS, ETC. SHALL BE PROVIDED AND INSTALLED WITHOUT ADDITIONAL COST TO THE OWNER.

KEYNOTES

- TEMPERATURE AND HUMIDITY SENSOR FOR ERU-1, THERMOSTAT LOCATED IN MANAGERS OFFICE ON FIRST FLOOR.
- TEMPERATURE AND HUMIDITY SENSOR FOR ERU-2, THERMOSTAT LOCATED IN MANAGERS OFFICE ON FIRST FLOOR.
- 410 EXHAUST RISERS FROM BATHROOM STACK, TAP INTO ERU RETURN DUCTWORK, TYP. ALL.
- INSTALL MFC-A IN ELEVATOR OVERRIDE. COORDINATE UNIT LOCATION WITH ELEVATOR EQUIPMENT. ROUTE CONDENSATE THROUGH SIDEWALL; SPILL TO ROOF DECK.
- DO NOT ROUTE DUCTWORK OVER ELECTRICAL PANELS. COORDINATE DUCTWORK ROUTING WITH ELECTRICAL CONTRACTOR.

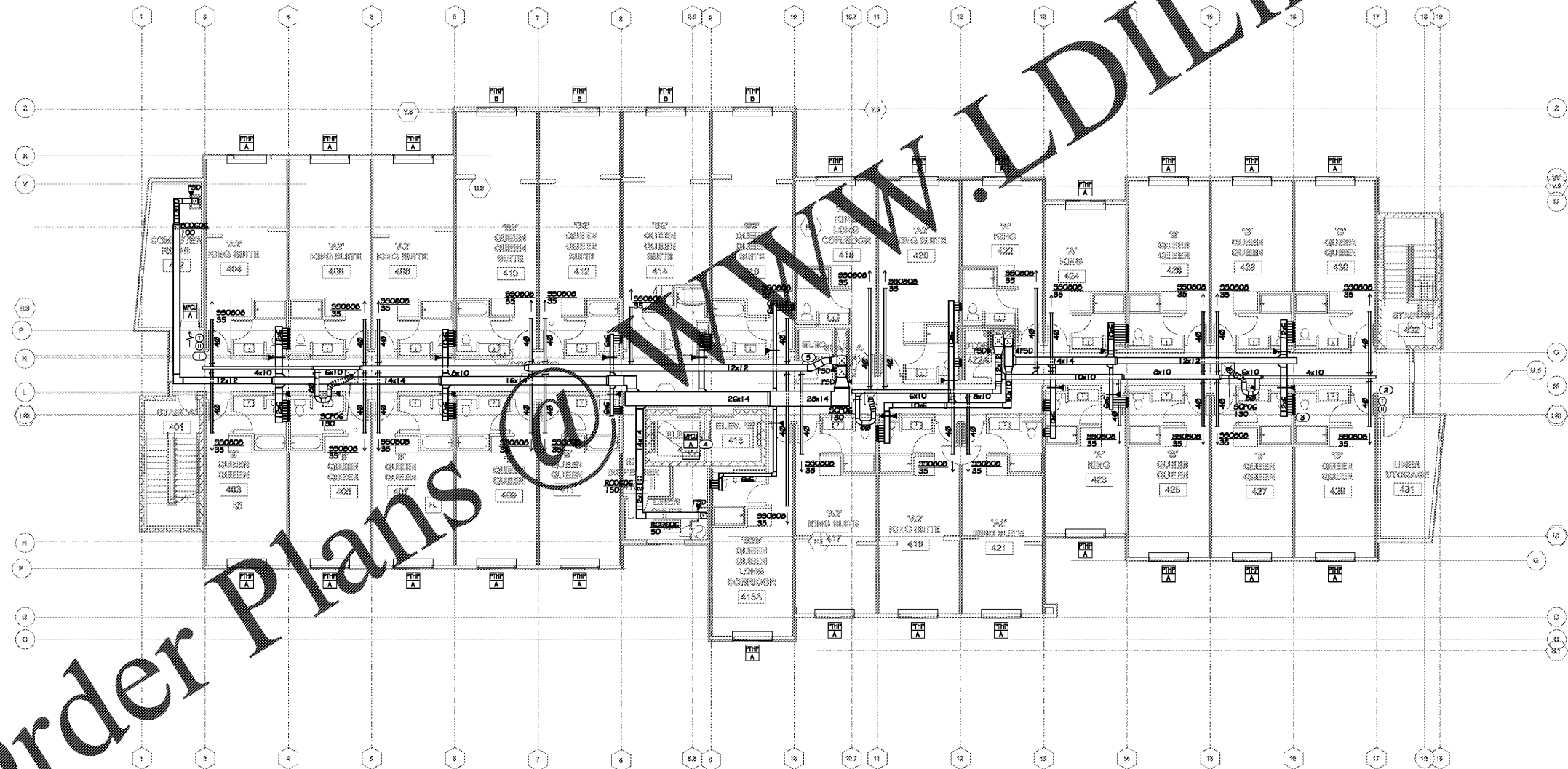

Order Plans

WWW.LDILine.com

1 FLOOR PLAN - LEVEL 4
M-1.4 1/8" = 1'-0"