

PHILLIPS

KEYPLAN

CONSULTANT



PROFICIENT ENGINEERING

6901 Peachtree Industrial Blvd Building 700
Peachtree Corners, Georgia 30092
404.330.9798
PROJECT # 119286

SEAL



ISSUE & REVISION RECORD

#	DATE	DESCRIPTION
1	08.10.2019	30% DESIGN REVIEW SET
2	08.16.2019	90% REVIEW SET
3	08.23.2019	PERMIT SET

This document is the property of Phillips Partnership, P.C. and is considered an instrument of service and is loaned to you with respect to the project as indicated below. All rights reserved. This document may not be reproduced without the prior written consent of Phillips Partnership, P.C.

PROJECT

Fairfield
BY MARRIOTT
INN & SUITES

DAWSONVILLE, GEORGIA

PROTOTYPE VERSION 2016
REV 7.12.21.18

4 STORY, 92 UNITS
w/ INDOOR POOL

FAIRFIELD
DAWSON FOREST ROAD
DAWSONVILLE, GA
30534

CLIENT

RIMROCK COMPANIES
10000 RIVERSIDE AVE
SUITE 32201
JACKSONVILLE, FL 32204

PHILLIPS JOB NUMBER 1972101

ISSUE DATE 08/23/2019

DRAWN BY/CHECKED BY TW / JD

DRAWING TITLE

FLOOR PLAN LEVEL 1

SHEET NUMBER

M-1.1

5901 PEACHTREE DUNWOODY RD.
BUILDING A, SUITE 450
ATLANTA, GEORGIA 30328
PHILLIPSPART.COM 770-384-1616

- GENERAL NOTES**
- EACH SUPPLY DIFFUSER/REGISTER RUNOUT SHALL BE PROVIDED WITH A VOLUME DAMPER. REFER TO THE DIFFUSER TAKE-OFF DETAIL FOR ADDITIONAL INFORMATION.
 - DRAWINGS ARE DIAGRAMMATIC ONLY; FINAL ROUTING OF DUCTWORK AND EQUIPMENT LOCATIONS SHALL BE DETERMINED IN THE FIELD. ADDITIONAL OFFSETS, ELBOWS, ETC. SHALL BE PROVIDED AND INSTALLED WITHOUT ADDITIONAL COST TO THE OWNER.
 - THERMOSTATS AND TEMPERATURE SENSORS INSTALLED IN PUBLIC SPACES SHALL BE PROVIDED WITH A CLEAR LOCK BOX.
 - BALANCE OUTSIDE AIR BRANCH DUCTS TO RETURN AIR CONNECTION OF EACH FAN COIL UNIT PER OUTSIDE AIR CFM NOTED ON SPLIT DIRECT EXPANSION (SDX) EQUIPMENT SCHEDULE.

- KEYNOTES**
- PROVIDE TWO COMBUSTION AIR LOUVERS. REFER TO LOUVER SCHEDULE FOR SIZES & REQUIRED ACCESSORIES. INSTALL W-2 HIGH, APPROXIMATELY 1" BELOW CEILING. INSTALL W-3 LOW, APPROXIMATELY 1" AFF. EACH WALL LOUVER SHALL BE PROVIDED WITH A 1/2" / 1" MOTOR OPERATED DAMPER (MOD). MOD SHALL BE INTERLOCKED WITH LAUNDRY DRYERS.
 - OUTSIDE AIR DUCTWORK ROUTED FROM WALL CAP. LOCATE WALL CAP MINIMUM OF 1' FROM ANY EXHAUST OPENING. WALL CAP COLOR AND FINISH SHALL BE SELECTED BY ARCHITECT.
 - TRAP AND ROUTE 1" CONDENSATE DRAIN LINE TO FLOOR DRAIN OR MOP SINK IN MECHANICAL ROOM. (TYP. 2)
 - AVERAGING TEMPERATURE SENSOR FOR ERU. LOCATE THERMOSTAT FOR EACH UNIT IN MANAGERS OFFICE.
 - INSTALL DRYER EXHAUST DUCT PER MANUFACTURERS INSTALLATION INSTRUCTIONS.
 - 1" DOOR UNDERCUT.
 - CONDENSATE DRAIN LINE DOWN FROM ABOVE. REFER TO CONDENSATE PIPER DETAIL SHEET M-0.02 FOR FURTHER INFORMATION.
 - TIE CONDENSATE RISERS TOGETHER TO A 1" CONDENSATE DRAIN LINE AND TERMINATE 6" FROM BUILDING INTO STORM. COORDINATE LOCATIONS WITH CIVIL.

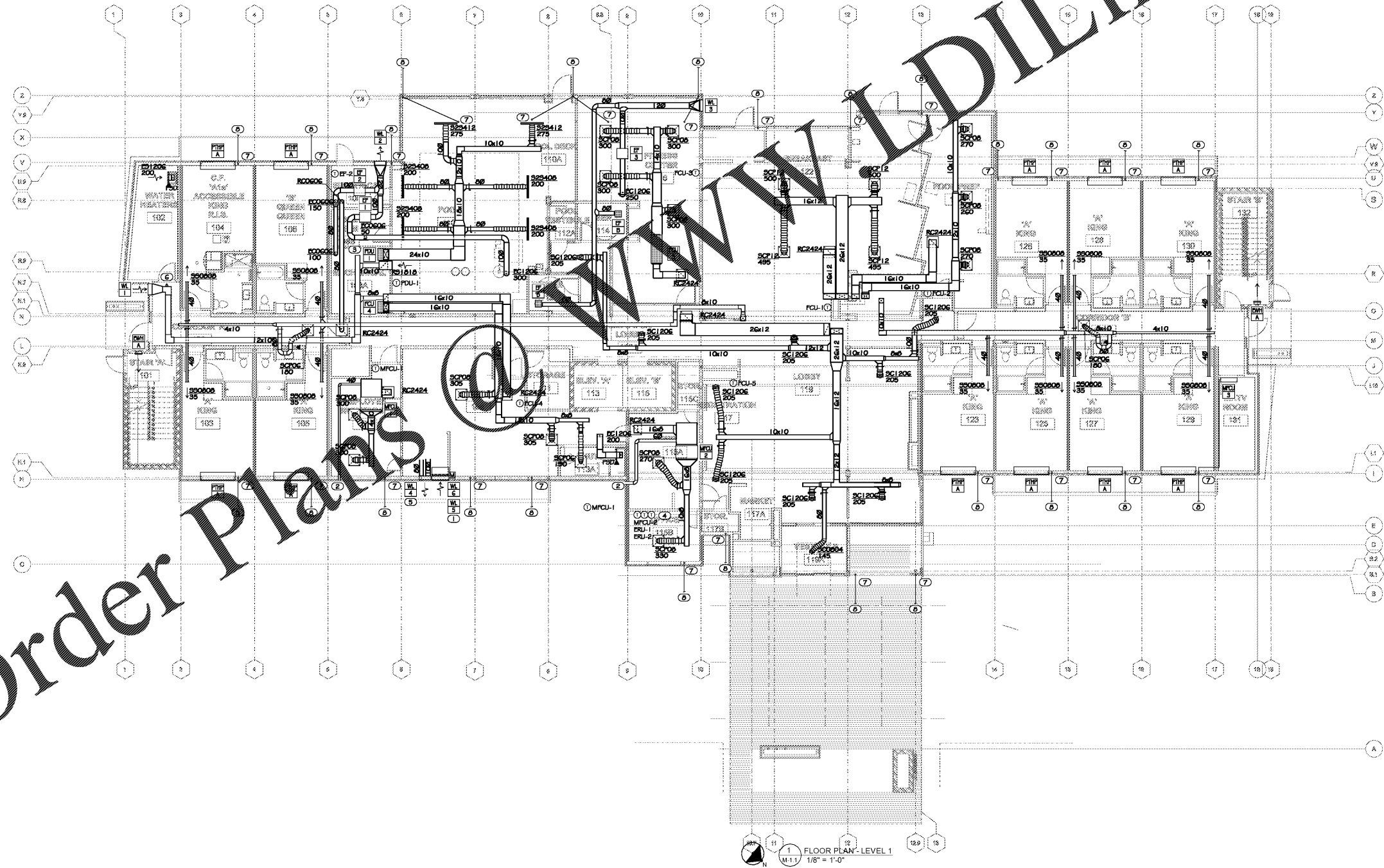

1 FLOOR PLAN - LEVEL 1
1/8" = 1'-0"