

1 LONGITUDINAL BUILDING SECTION
A-5.2 1/8" = 1'-0"

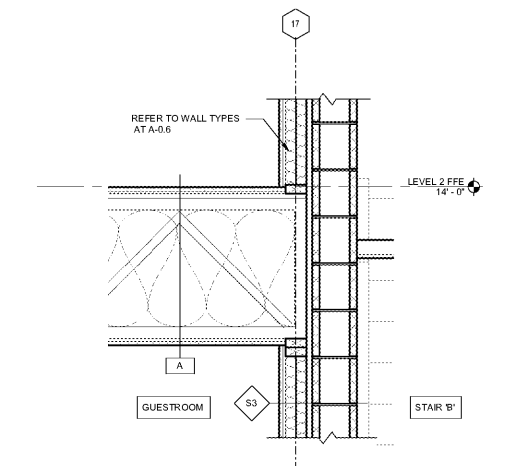

2 STAIR SHAFT SECTION DETAIL
A-5.2 1" = 1'-0"

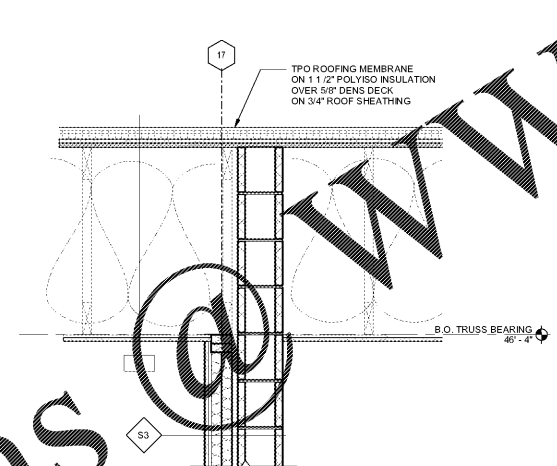

3 FIRE BARRIER STAIR SHAFT SECTION DETAIL @ ROOF
A-5.2 1" = 1'-0"

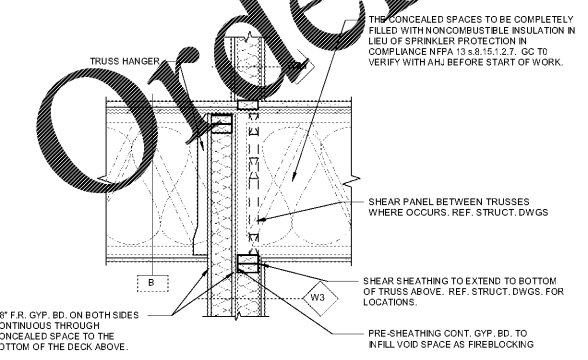

4 FIRE BARRIER WALL SECT DETAIL-FLR/CLG
A-5.2 1" = 1'-0"

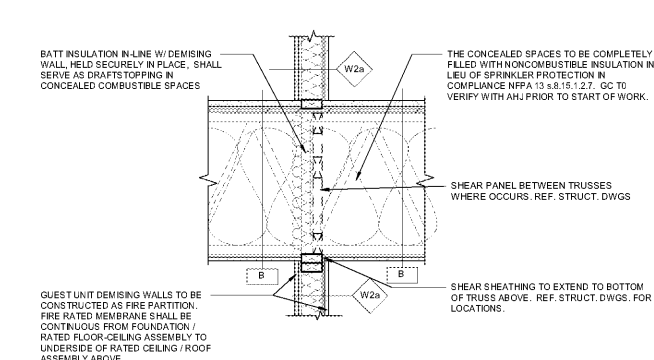

5 FIRE PARTITION WALL SECT DETAIL-FLR/CLG
A-5.2 1" = 1'-0"

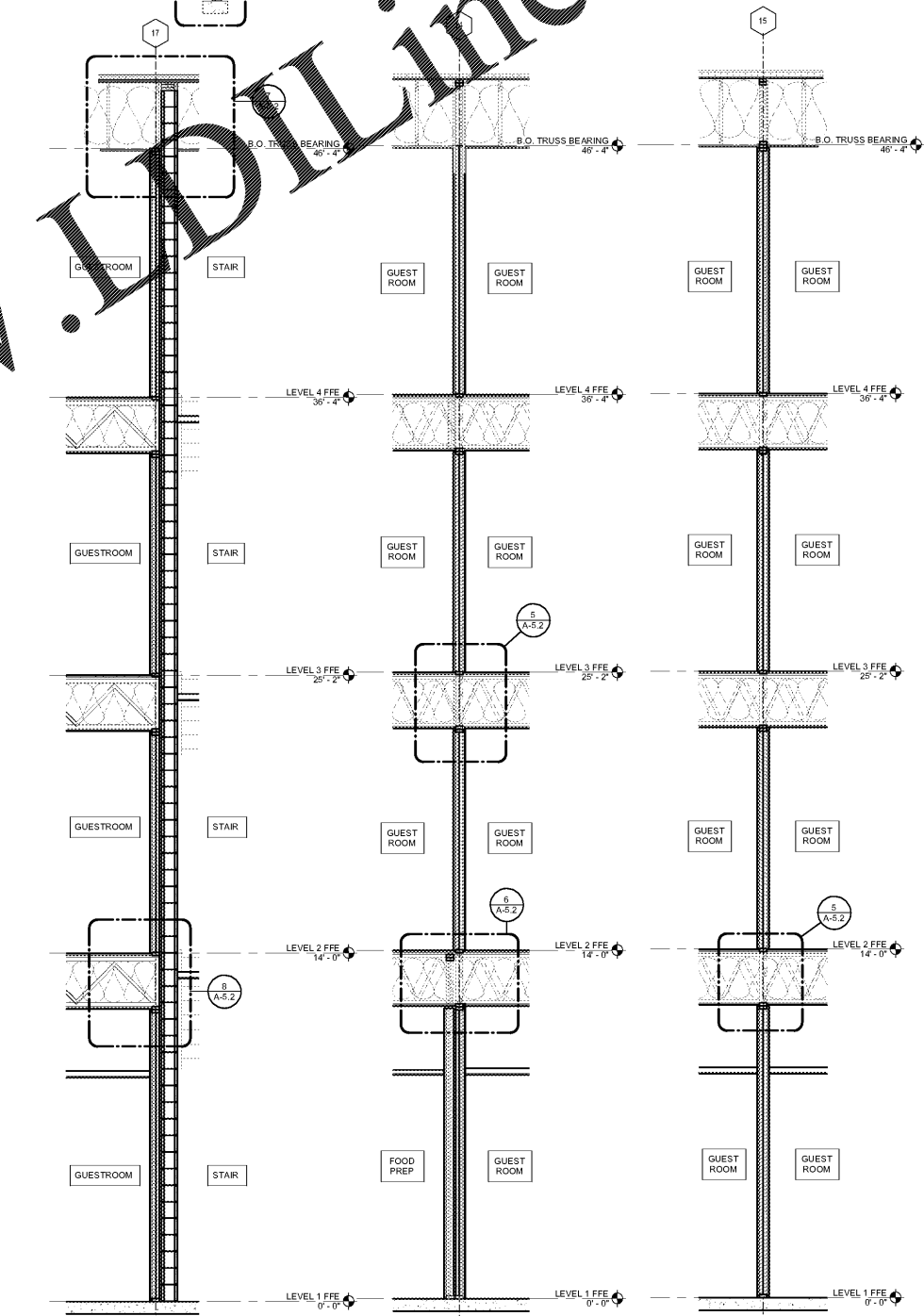

6 FIRE BARRIER WALL SECTION @ STAIR
A-5.2 3/8" = 1'-0"

7 TYP. FIRE BARRIER WALL SECTION
A-5.2 3/8" = 1'-0"

8 TYP. FIRE PARTITION WALL SECTION
A-5.2 3/8" = 1'-0"

PHILLIPS

KEYPLAN _____

CONSULTANT _____

SEAL _____

ISSUE & REVISION RECORD

#	DATE	DESCRIPTION

PROJECT
Fairfield
BY MARRIOTT
INN & SUITES
DAWSONVILLE, GEORGIA

PROTOTYPE VERSION 2016
REV 7/12-01-18

4 STORY, 92 UNITS
w/ INDOOR POOL

FAIRFIELD
DAWSON FOREST ROAD
DAWSONVILLE, GA
30534

CLIENT
RIMROCK COMPANIES
10000 RIVERSIDE AVE
SUITE 3201
JACKSONVILLE, FL 32204

PHILLIPS JOB NUMBER 1972101
ISSUE DATE 08/23/2019
DRAWN BY/CHECKED BY ZS / JU
DRAWING TITLE
LONGITUDINAL
BUILDING SECTION &
SECTION DETAILS
SHEET NUMBER
A-5.2

5901 PEACHTREE DUNWOODY RD.
BUILDING A, SUITE 450
ATLANTA, GEORGIA 30328
PHILLIPSPART.COM 770-394-1616