

9 TYPICAL OVERHANG BEAM TO STEEL TUBE  
S501 NOT TO SCALE

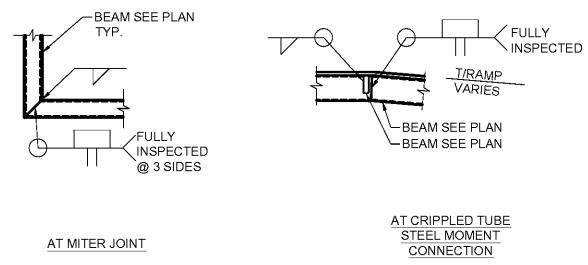

6 TYPICAL TUBE STEEL CONNECTION  
S501 NOT TO SCALE

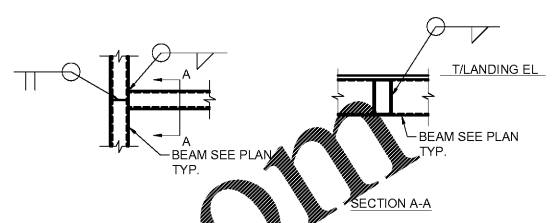

3 TYPICAL TUBE BEAM TO BEAM CONNECTION  
S501 NOT TO SCALE

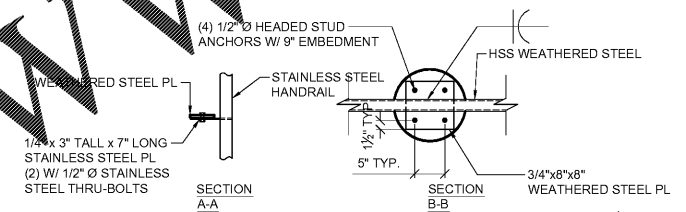

4 ADA RAMP SECTION  
S501 NOT TO SCALE

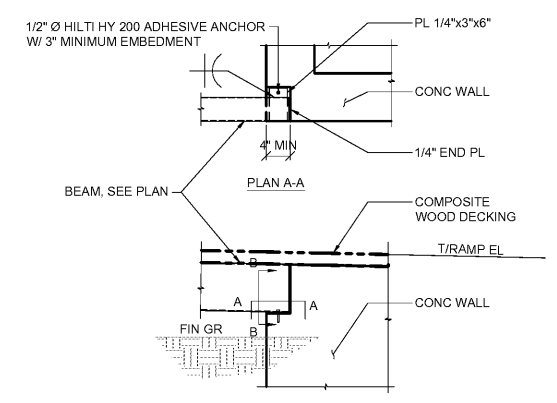

2 BEAM BEARING  
S501 NOT TO SCALE

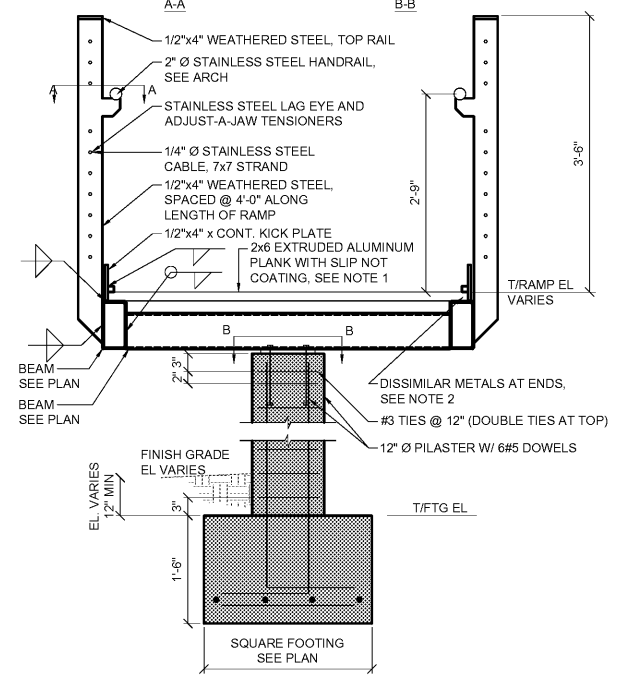

1 BEARING BOX SECTION  
S501 NOT TO SCALE

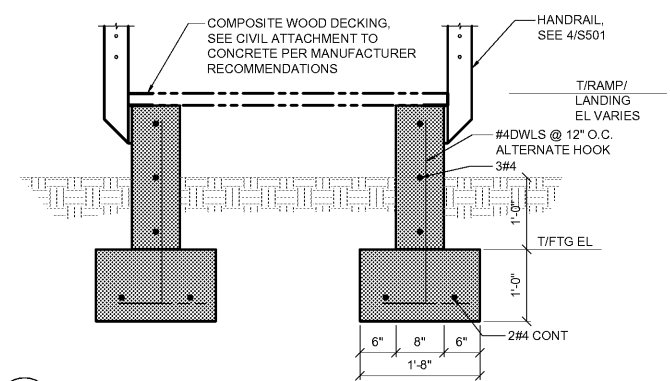

1 BEARING BOX SECTION  
S501 NOT TO SCALE

- NOTES:
- CONTRACTOR TO SUBMIT SAMPLES FOR APPROVAL PRIOR TO CONSTRUCTION.
  - CONTRACTOR SHALL PROVIDE 30 LB FELT PAPER BOND BREAKER OR ALTERNATIVE BARRIER FOR SEPARATION BETWEEN DISSIMILAR METALS.

**LORD AECK SARGENT**  
© 2018 Lord Aeck Sargent  
LordAeckSargent.com  
Unless otherwise agreed to in writing, this document is the sole property of Lord Aeck Sargent and is to be returned upon demand. The information herein is confidential and may not be used nor divulged without the written permission of Lord Aeck Sargent.

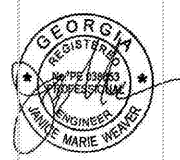

SHEET TITLE  
**STEEL RAMP DETAILS**

SCALE  
AS SHOWN

JOB NAME  
GWINNETT COUNTY  
ELISHA WINN HOUSE  
LOCATION  
Dacula, Georgia 30019

ISSUE DATE  
2/12/2019  
JOB NO.  
10958-00

DWG NO.  
**S501**



Foresite Group, Inc.  
3740 Davinci Court,  
Suite 100  
Peachtree Corners, GA 30092  
www.fg-inc.net  
770.368.1399  
770.368.1944

Order Plans @ [www.LDILine.com](http://www.LDILine.com)