

DOOR SCHEDULE																
DOOR NO.	PR	DOOR				EXISTING/ NEW	DOOR		FRAME		RATING (MIN.)	DETAILS			REMARKS	
		TYPE	WIDTH	TYPE	WIDTH		HEIGHT	T	MAT	FIN		TYPE	TRIM HW	MAT		JAMB
RR1	P4	1	3'-0"	-	0"	7'-0"	1 3/4"	New Construction			1:A	2"				
RR2	P1	1	3'-0"	P1	1	3'-0"	7'-0"	1 3/4"	New Construction			1:A	2"			
RR3	P4	1	3'-0"	-	0"	7'-0"	1 3/4"	New Construction			1:A	2"				

DOOR SCHEDULE - EXISTING																
DOOR NO.	PR	DOOR				EXISTING/ NEW	DOOR		FRAME		RATING (MIN.)	DETAILS			REMARKS	
		TYPE	WIDTH	TYPE	WIDTH		HEIGHT	T	MAT	FIN		TYPE	TRIM HW	MAT		JAMB
SH1	P4	1	3'-0"	-	0"	7'-0"	1 3/4"	Existing			1:B	2"				NOTE 2
SH2	P4	1	3'-0"	-	0"	7'-0"	1 3/4"	Existing			1:B	2"				NOTE 3

Window Schedule				
Mark	Building	Type	Treatment	Comments
1-01	Restroom	Type A	New Construction	NOTE 4
1-02	Restroom	Type A	New Construction	NOTE 4

MATERIAL KEYNOTES

- 07 9000.JS JOINT SEALANT
- 08 1100.SF STEEL FRAME
- 08 1433.WSR WOOD STILE & RAIL DOOR
- 08 5000.SH SINGLE HUNG WINDOW
- 08 8000.ILM INSULATING, IMPACT RESISTANT, CLEAR, LOW E GLASS

**LORD  
AECK  
SARGENT**

© 2018 Lord Aeck Sargent  
LordAeckSargent.com  
Unless otherwise agreed to in writing this document is the sole property of Lord Aeck Sargent and is to be returned upon demand. The information herein is confidential and may not be used or divulged without the written permission of Lord Aeck Sargent

ABBREVIATIONS

- PR: PAIR OF DOORS
- UPR: UNEVEN PAIR OF DOORS
- T: THICKNESS
- MAT: MATERIAL
- WD: WOOD (08 1416.FWD)
- AL: ALUMINUM (08 1116.AD)
- GL: GLASS
- ST: STEEL (08 1100.SD OR 08 1100.SF)
- FIN: FINISH
- PT: PAINTED
- STN: STAINED
- HW: HEAD WIDTH

GENERAL NOTES

- DOOR SCHEDULE NOTES:**
- A. PR: ALL DOORS ARE SINGLE DOORS U.N.O.
  - B. DOOR MAT: ALL DOORS ARE 08 1100.SD U.N.O.
  - C. DOOR FIN: ALL DOORS ARE PAINTED U.N.O.
  - D. FRAME MAT: ALL FRAMES ARE 08 1100.SF U.N.O.
  - E. RATING: ALL DOORS ARE NON-RATED U.N.O.
  - F. GLASS: ALL GLAZING IS 08 8000.CF U.N.O.
  - G. DETAILS: SEE A3 / A601 FOR ALL DETAILS U.N.O.

- SPECIALTY DOOR SCHEDULE NOTES:**
- A. PR: ALL DOORS ARE SINGLE DOORS U.N.O.

DOOR REMARKS

- A. DOOR HARDWARE: HANDLES, PULLS, LATCHES, LOCKS, AND OTHER OPERATING DEVICES ON ACCESSIBLE DOORS SHALL HAVE A SHAPE THAT IS EASY TO GRASP WITH ONE HAND AND DOES NOT REQUIRE TIGHT GRASPING, TIGHT PINCHING, OR TWISTING OF THE WRIST TO OPERATE. LEVER-OPERATED MECHANISMS, PUSH-TYPE MECHANISMS, AND U-SHAPED HANDLES ARE ACCEPTABLE DESIGNS. GEORGIA ACCESSIBILITY CODE.
- B. DOOR LOCKS, IF PROVIDED, SHALL NOT REQUIRE THE USE OF A KEY, A TOOL, OR SPECIAL KNOWLEDGE OR EFFORT FOR OPERATION FROM THE EGRESS SIDE.. NFPA 101 LIFE SAFETY CODE, SECTION 7.2.1.5.3, 2012 EDITION.

SHEET SPECIFIC NOTES

- DISTANCE FROM FRAME TO INTERSECTING PARTITION U.N.O. ON PLANS OR DETAILS.
- EXISTING DOOR AND FRAME TO REMAIN.
- EXISTING DOOR TO REMAIN. INSTALL (3) OFFSET PIVOT HINGES TO ALLOW DOOR TO SWING CLEAR OF JAMB AND PROVIDE BARRIER FREE ACCESS. FLUSH MOUNT HINGE IN EXISTING DOOR FRAME. BASIS OF DESIGN FOR HINGE: STONE HARBOR 3-1/2" SWING CLEAR OFFSET DOOR HINGE, FINISH - VINTAGE BRONZE. PERFORM DUTCHMAN WOOD REPAIR AT EXISTING JAMB IF NEEDED TO INSTALL NEW HINGES SECURELY. MATCH WOOD AND WOOD PROFILE.
- INSTALL LAMINATED, DUAL IMPACT RESISTANT, INSULATED GLAZING AT NEW WINDOWS. INNER PANE OF GLAZING TO BE STANDARD OBSCURE GLASS.

SHEET TITLE  
DOOR AND WINDOW ELEVATIONS, DETAILS & SCHEDULE  
SCALE (N.O.)

JOB NAME  
GWINNETT COUNTY  
ELISHA WINN HOUSE SITE  
IMPROVEMENTS  
LOCATION  
Dacula, Georgia 30019

ISSUE DATE  
02/12/2019  
JOB NO.  
10958-00  
DWG. NO.

**A601**

FOR CONSTRUCTION

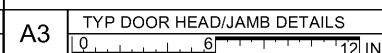
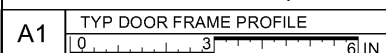
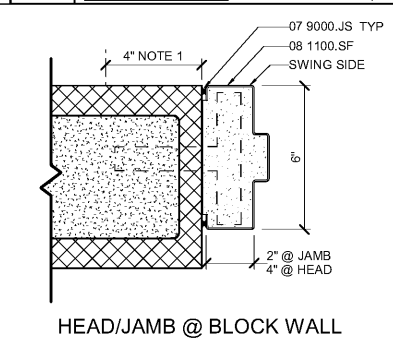
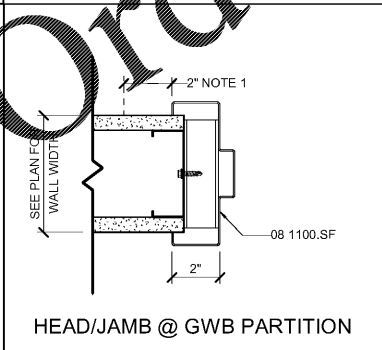
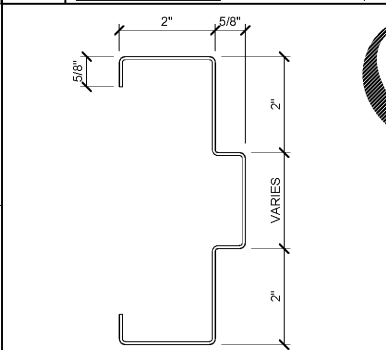
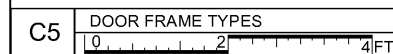
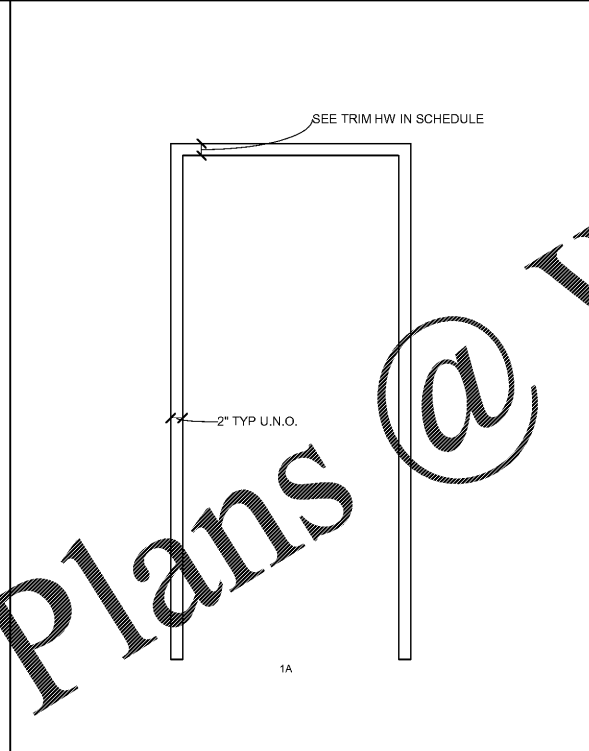
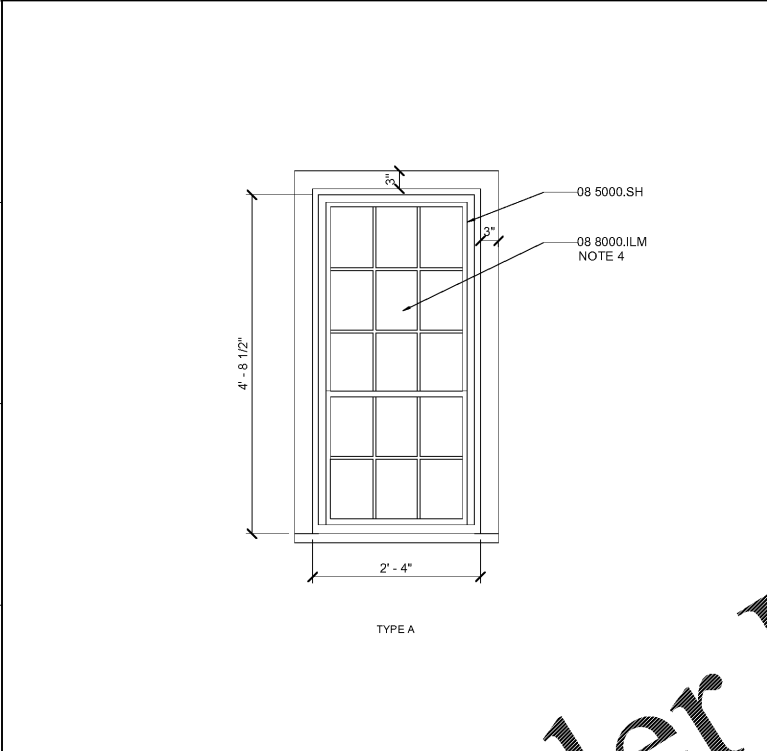
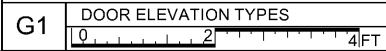

GWINNETT CO. STAMP CDP2019-00035

