

C:\LAS_CADD\Central_10958-00_L18_RNW.dwg
4/16/2019 9:47:32 PM

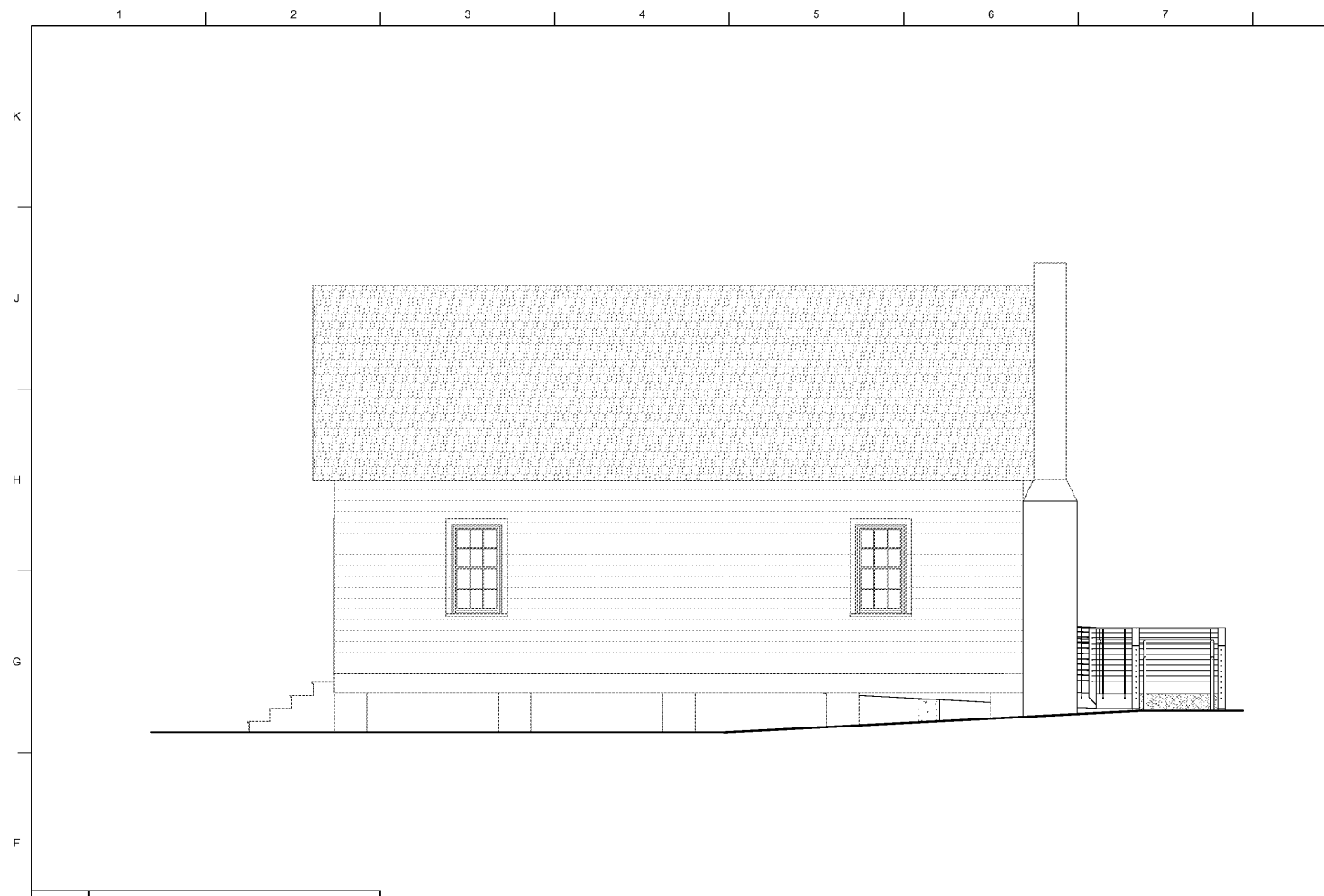

H10 SCHOOL HOUSE RAMP - SE ELEV.

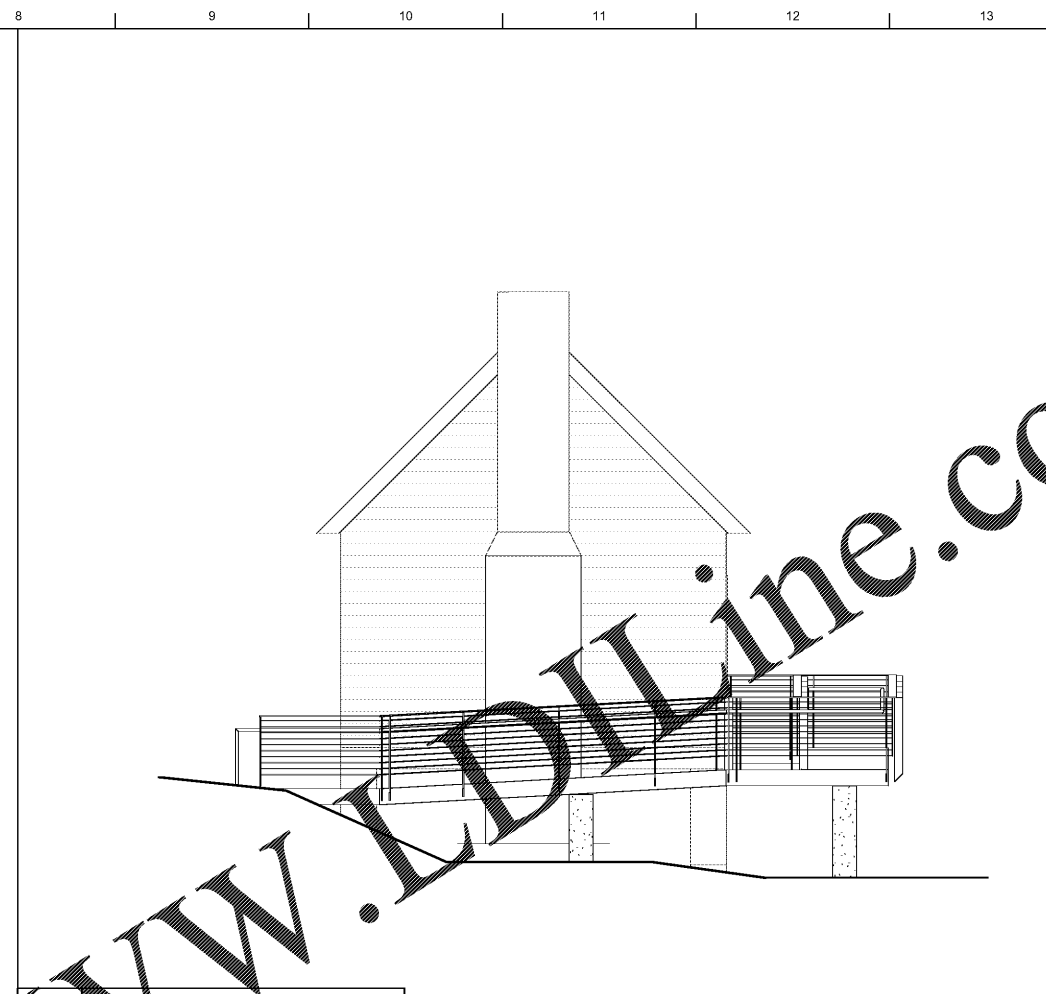

H17 SCHOOL HOUSE RAMP - SW ELEV.

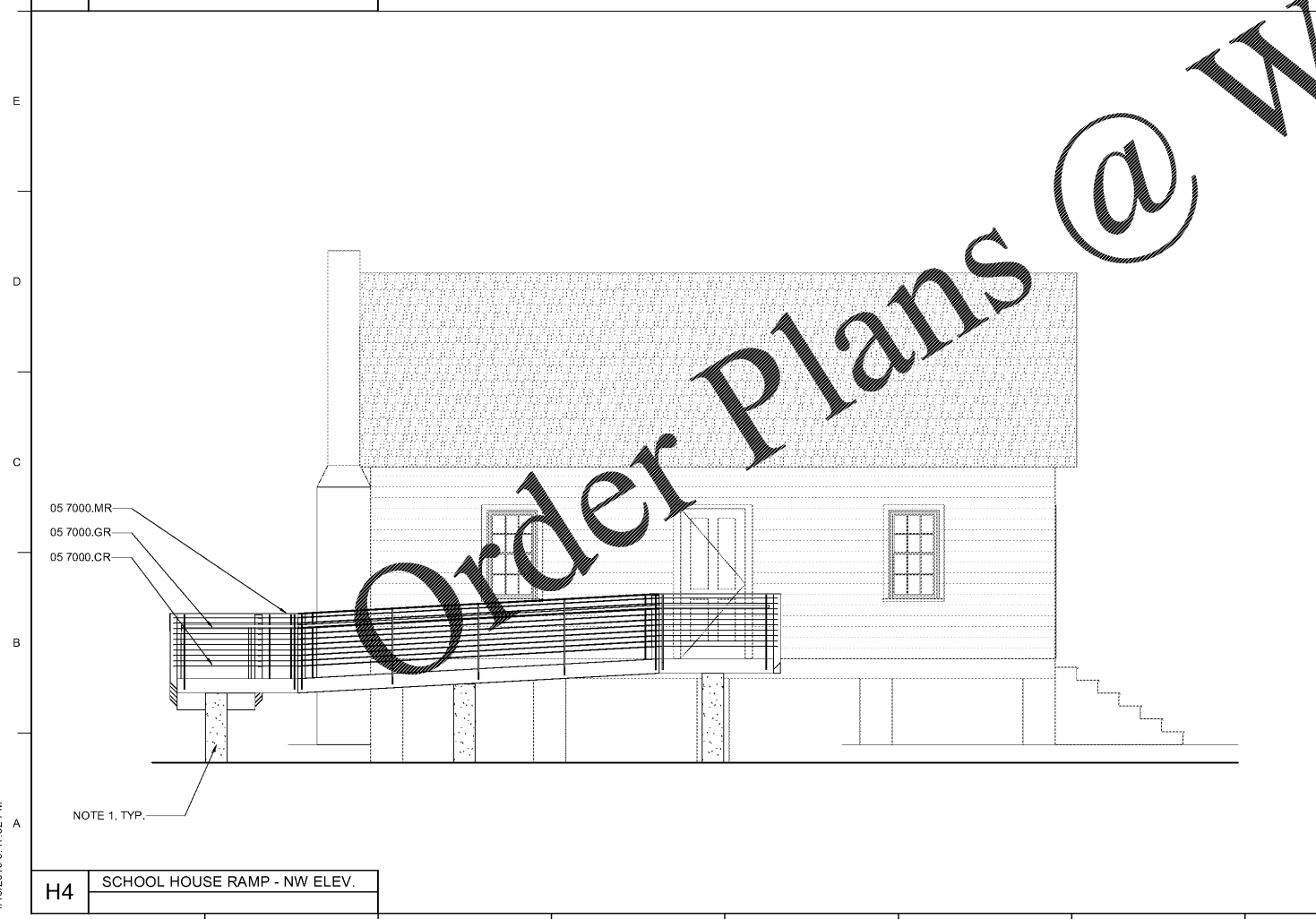

H4 SCHOOL HOUSE RAMP - NW ELEV.

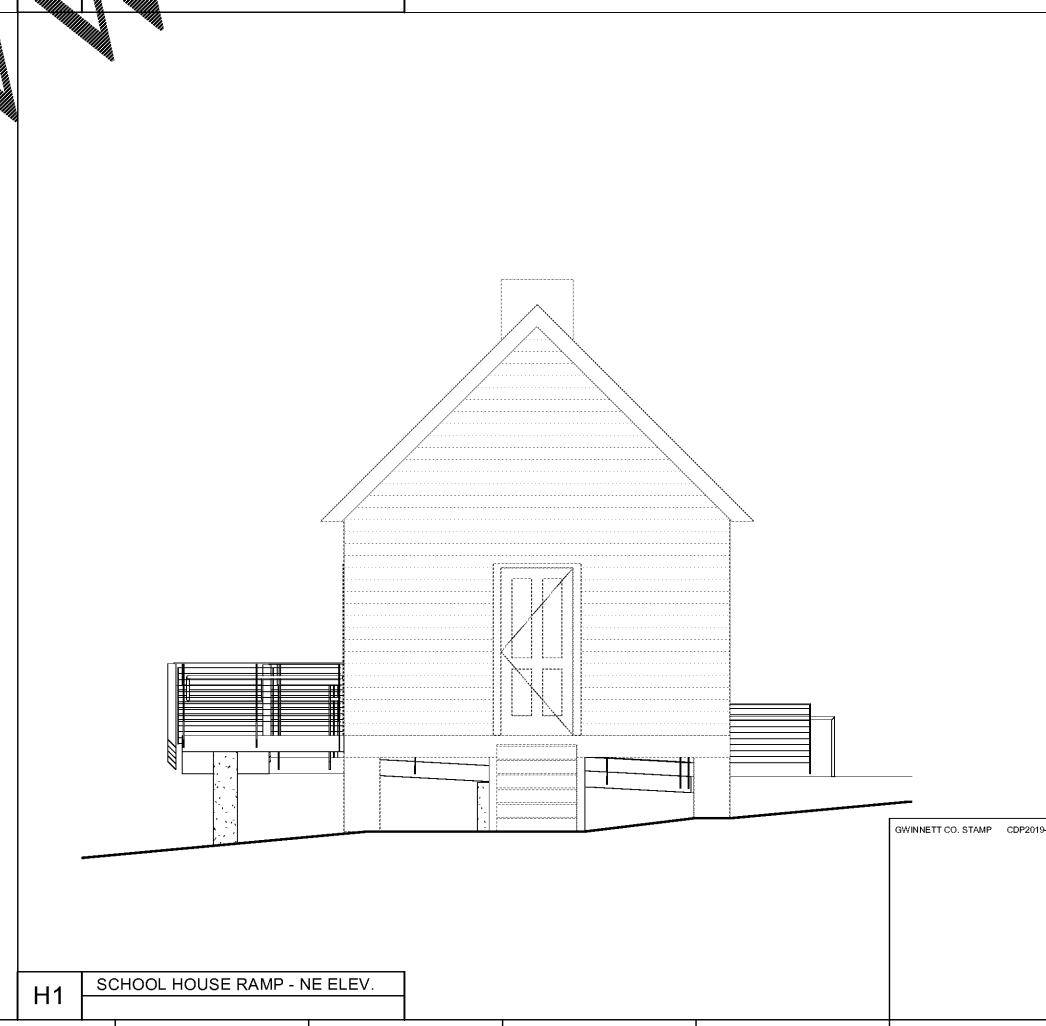

H1 SCHOOL HOUSE RAMP - NE ELEV.

MATERIAL KEYNOTES

05 7000.CR STAINLESS STEEL CABLE RAIL
05 7000.GR STAINLESS STEEL GRIP RAIL
05 7000.MR METAL RAILING

GENERAL NOTES

A. SCOPE OF WORK LIMITED TO NEW RAMP ONLY. NO WORK AT EXISTING SCHOOL HOUSE.

SHEET SPECIFIC NOTES

1. CONCRETE PIERS, TYP. SEE STRUCTURAL.

**LORD
AECK
SARGENT**
© 2018 Lord Aeck Sargent
LordAeckSargent.com
Unless otherwise agreed to
in writing this document is
the sole property of Lord
Aeck Sargent and is to be
returned upon demand. The
information herein is
confidential and may not be
used or divulged without
the written permission of
Lord Aeck Sargent

REVISION:

SHEET TITLE
SCHOOL HOUSE RAMP - ELEVATIONS
SCALE (IN.):
1" = 8'-0"

JOB NAME
GWINNETT COUNTY
ELISHA WINN HOUSE SITE
IMPROVEMENTS
LOCATION
Dacula, Georgia 30019

ISSUE DATE
02/12/2019
JOB NO.
10958-00
DWG. NO.
A231

GWINNETT CO. STAMP CDP2019-00035

KEY PLAN

SEAL

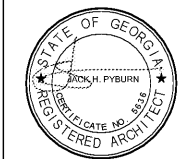

PROJECT NORTH

FOR CONSTRUCTION