

C:\LAS\_CADD\Central\_10958-00\_L18\_RNW.rvt  
4/16/2019 9:47:29 PM

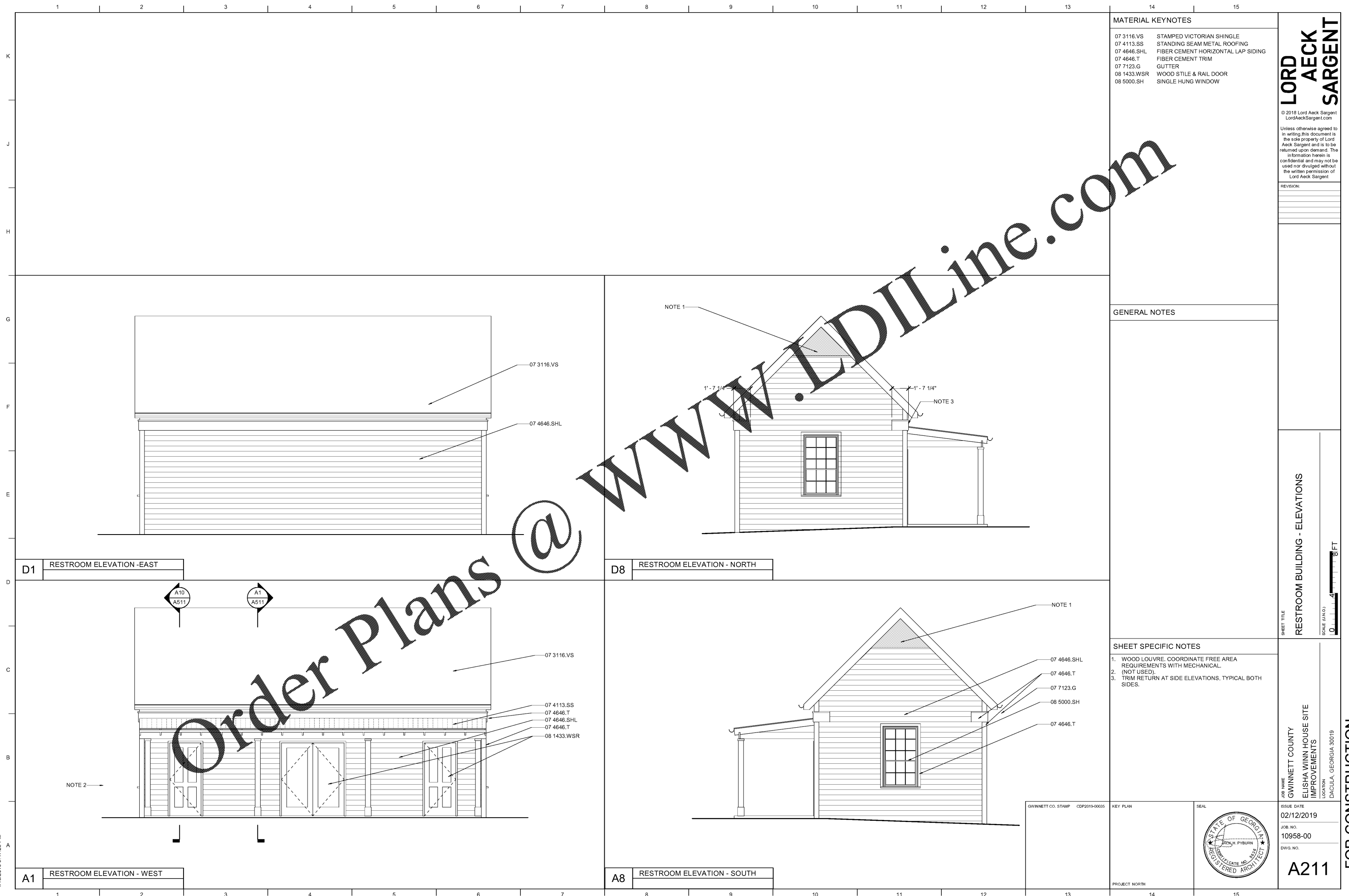

**MATERIAL KEYNOTES**

|             |                                    |
|-------------|------------------------------------|
| 07 3116.VS  | STAMPED VICTORIAN SHINGLE          |
| 07 4113.SS  | STANDING SEAM METAL ROOFING        |
| 07 4646.SHL | FIBER CEMENT HORIZONTAL LAP SIDING |
| 07 4646.T   | FIBER CEMENT TRIM                  |
| 07 7123.G   | GUTTER                             |
| 08 1433.WSR | WOOD STILE & RAIL DOOR             |
| 08 5000.SH  | SINGLE HUNG WINDOW                 |

**LORD  
AECK  
SARGENT**

© 2018 Lord Aeck Sargent  
LordAeckSargent.com

Unless otherwise agreed to in writing, this document is the sole property of Lord Aeck Sargent and is to be returned upon demand. The information herein is confidential and may not be used or divulged without the written permission of Lord Aeck Sargent.

**GENERAL NOTES**

**SHEET SPECIFIC NOTES**

1. WOOD LOUVRE. COORDINATE FREE AREA REQUIREMENTS WITH MECHANICAL.
2. (NOT USED).
3. TRIM RETURN AT SIDE ELEVATIONS, TYPICAL BOTH SIDES.

SHEET TITLE  
**RESTROOM BUILDING - ELEVATIONS**



JOB NAME  
GWINNETT COUNTY  
ELISHA WINN HOUSE SITE  
IMPROVEMENTS

LOCATION  
Dacula, Georgia 30019

ISSUE DATE  
02/12/2019

JOB NO.  
10958-00

DWG. NO.

**A211**

**FOR CONSTRUCTION**

GWINNETT CO. STAMP CDP2019-00035 KEY PLAN

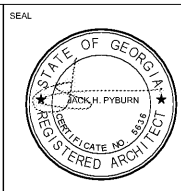

PROJECT NORTH