

ROOF JOIST DETAIL 3

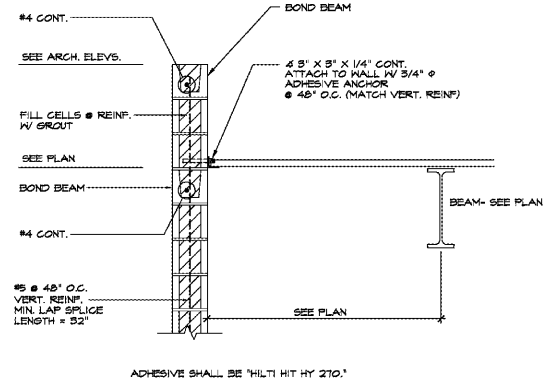

DECK BEARING DETAIL 4

METAL ROOF DECK SHALL BE SUPPLIED IN 36" WIDTHS. ROOF DECK SHALL BE ATTACHED TO EACH SUPPORT W/ SCREWS IN ACCORDANCE WITH ATTACH. PATTERN NOTED ON DRAWINGS. (SEE SCHEDULE BELOW FOR APPLICABLE ATTACH. PATTERN) SCREWS SHALL BE #10 DRILL-POINT, SELF-TAPPING. METAL ROOF DECK SIDELAPS SHALL BE ATTACHED WITH INDICATED NUMBER OF SIDELAP FASTENERS BETWEEN SUPPORTS AS NOTED ON DRAWINGS. SIDELAP FASTENERS SHALL BE #10 DRILL-POINT, SELF-TAPPING SCREWS. MINIMUM SIDELAP ATTACHMENT SHALL BE ONE FASTENER AT MIDPOINT OF DECK SPAN BETWEEN SUPPORTS. ATTACHMENT AT PERIMETER OF DECK SHALL BE EQUAL TO ATTACHMENT AT DECK SHEET LAPS AND DECK SHEET ENDS. ANY PARTIAL OR SKINNED SHEETS SHALL BE ATTACHED AT EVERY FLUTE REGARDLESS OF DECK WELD PATTERN.

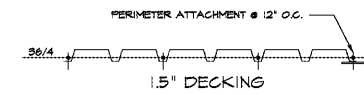

DECK ATTACHMENT DETAIL 5

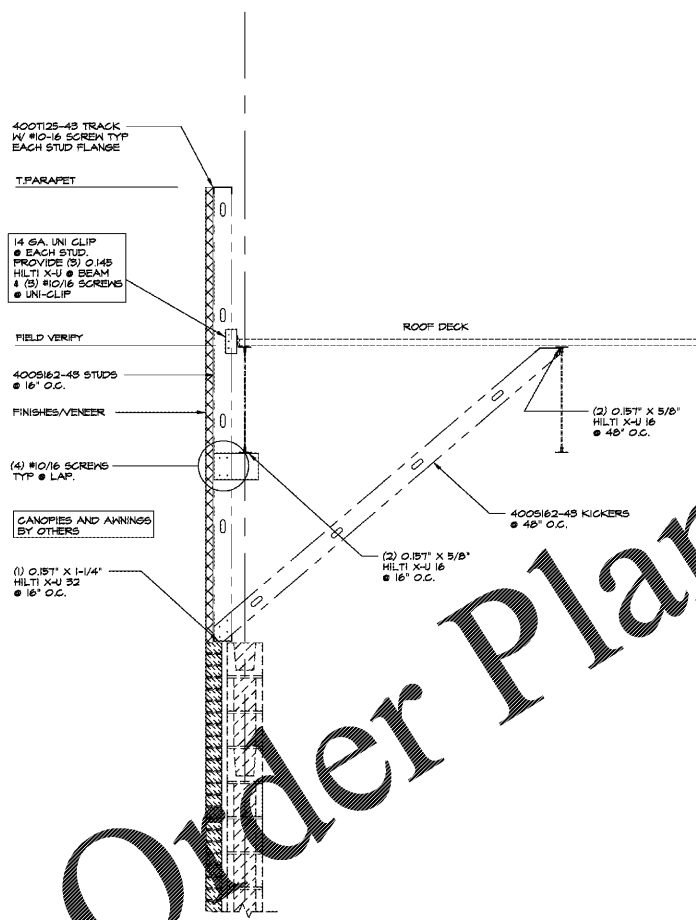

FRAMING SECTION 1 MASONRY

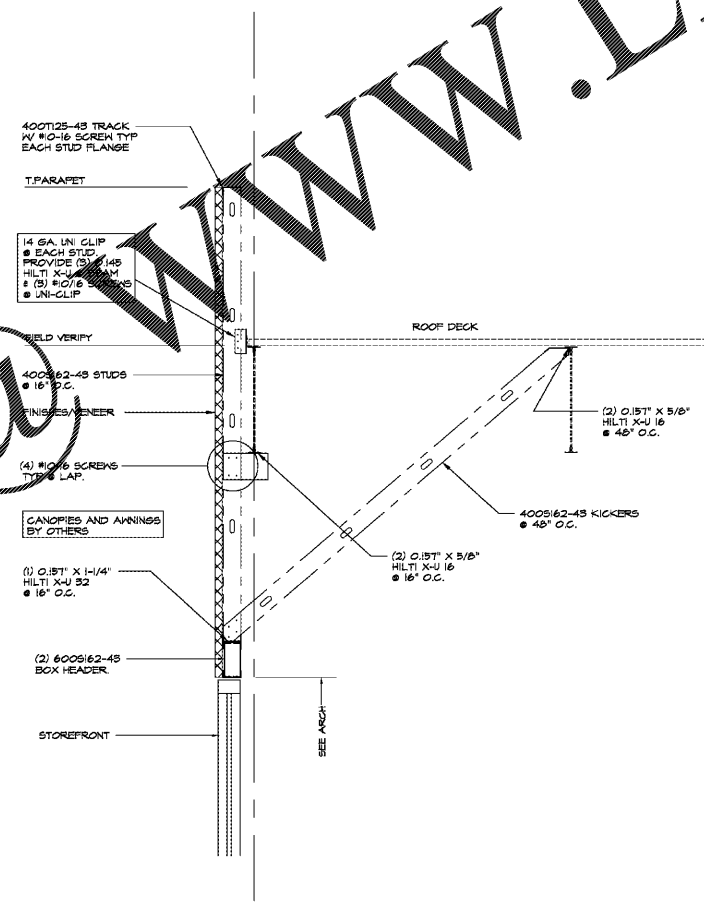

FRAMING SECTION 2 STOREFRONT

Order Plans

WWW.LDILine.com

ISSUANCES		
No.	Drawing Issue Description	Date
1	Design Development	08/28/2019

St Vincent de Paul Georgia  
 Council Headquarters  
 2050 Chamblee Tucker Rd  
 Chamblee, GA 30314  
 St Vincent de Paul Georgia

Framing  
 Details

Designer	20180316
Approved	08/28/19
Author	S4.01