



SCOPE DOCUMENTS

The Contract Documents issued for [Conceptual Design, Schematic Design, Design Development, Partial Construction Documents and Other Issuance up to Issued for Construction] are intended to be at that level of completion and as such, may be neither complete nor coordinated. The Contractor is responsible for complete and coordinate pricing [and execution] of the Work, and shall include items necessary for the proper execution and completion of the Work, as shown, specified, reasonably inferred or required for a complete Project. For Work of delegated design, systems, assemblies, components and materials shall comply with national, state and local code requirements. The Contractor shall inform the Owner and Architect, in timely fashion, of any discovered omissions, inconsistencies or errors in the Contract Documents.

| ISSUANCES | | |
|-----------|---------------------------|------------|
| No. | Drawing Issue Description | Date |
| 1 | Design Development | 05/28/2019 |

ELEVATION LEGEND

| | | | |
|---|--|---|--|
| ◇ | EXISTING STOREFRONT SYSTEM TO REMAIN NEW PREFABRICATED CANOPY TO BE INSTALLED OVER WITH STOREFRONT SYSTEM | ◇ | EXISTING LOADING DOCK GARAGE DOOR |
| ◇ | NEW ENTRANCE VESTIBULE (BRICK) CANOPIES TO BE ADDED OVER NEW STOREFRONT SYSTEM NEW STOREFRONT SYSTEM TO MATCH EXISTING | ◇ | NEW STOREFRONT TO REPLACE EXISTING LOADING DOCK GARAGE DOOR STOREFRONT TO MATCH EXISTING STOREFRONT ALONG CHAMBLEE TUCKER RD. BRICK INFILL ABOVE STOREFRONT SYSTEM |
| ◇ | EXISTING BRICK VENEER TO BE PAINTED NEUTRAL TAN COLOR | ◇ | DUMPSTER ENCLOSURE |
| ◇ | NEW ELEVATED ADA ACCESSIBLE WALKWAY | | |
| ◇ | EXISTING LATH AND PLASTER CANOPY TO BE REMOVED ABOVE EXISTING STOREFRONT NEW BRICK TO INFILL PAINTED TO MATCH EXISTING BRICK | | |

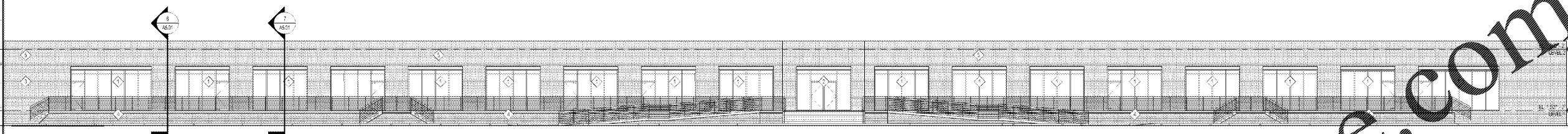

1 BUILDING ELEVATION - SOUTH
A4.01 SCALE: 3/32" = 1'-0"

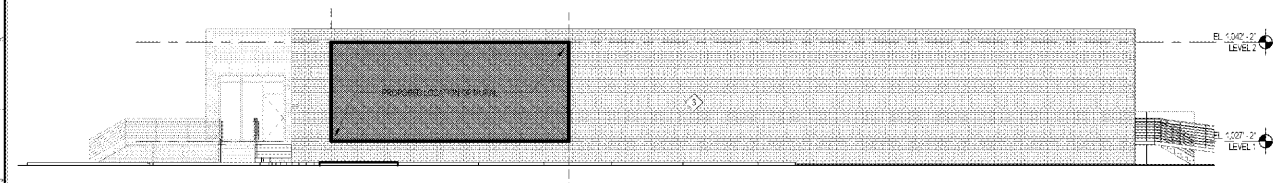

2 BUILDING ELEVATION - EAST
A4.01 SCALE: 3/32" = 1'-0"



4 BUILDING ELEVATION - WEST
A4.01 SCALE: 3/32" = 1'-0"

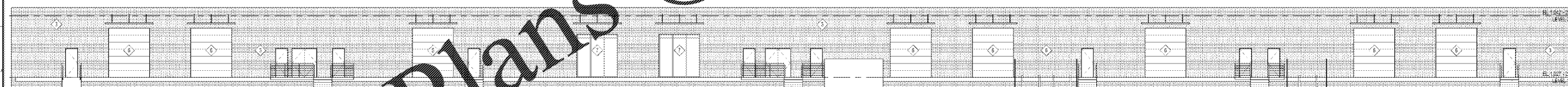

3 BUILDING ELEVATION - NORTH
A4.01 SCALE: 3/32" = 1'-0"

Order Plans @ www.LDILine.com

PROJECT NUMBER: 20180316 PROJECT NAME: St Vincent de Paul Georgia Council Headquarters
MAPID: 154040404 PROJECT NUMBER: 20180316_2017_SVOP EXTERIOR
ARCHITECTURE: wong02054.rvt
8/29/2019 5:32:46 PM

St Vincent de Paul Georgia
Council Headquarters

2050 Chamblee Tucker Rd
Chamblee, GA 30314

St Vincent de Paul Georgia

BUILDING ELEVATIONS

| | |
|-------------------|-------------|
| BILL HALTER | 20/180316 |
| Project Manager | Project No. |
| MIKE SERVICE | 09/20/19 |
| Project Manager | Date |
| Checker | |
| Project Architect | |
| TORRANCE WONG | |
| Staff Architect | |

A4.01