

LAST SAVE: Oct/18/2018 4:22 PM

FILE: R:\Engineering\TMD\G1 PERRY COUNTY COMMUNITY SHELTERS\Drawings\PERRY COUNTY COMMUNITY SHELTERS - MARION\Sheets\S1.1 FOUNDATION PLAN\FRAME/ROOF/EQUIPMENT/REVISIONS.dwg PLOTTED BY: ROY STOVES

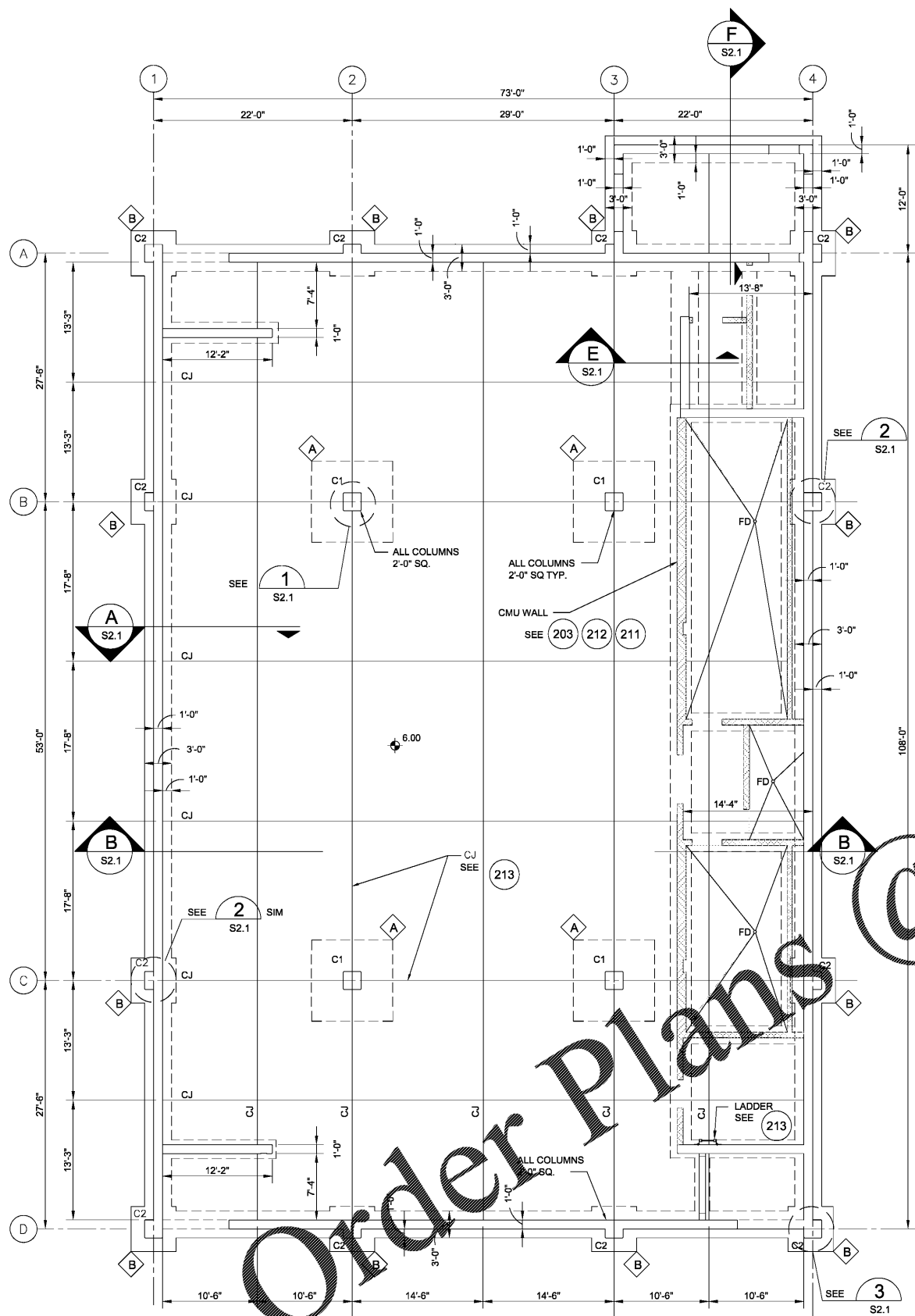

FOUNDATION PLAN
1/8" = 1'-0"
NORTH

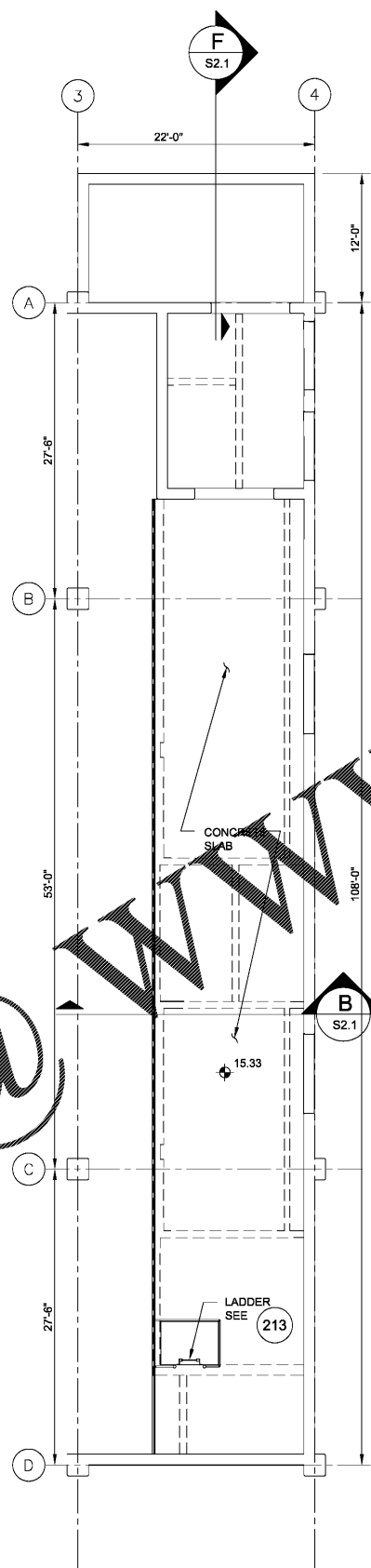

EQUIPMENT PLAN
SCALE: 1/8" = 1'-0"
NORTH

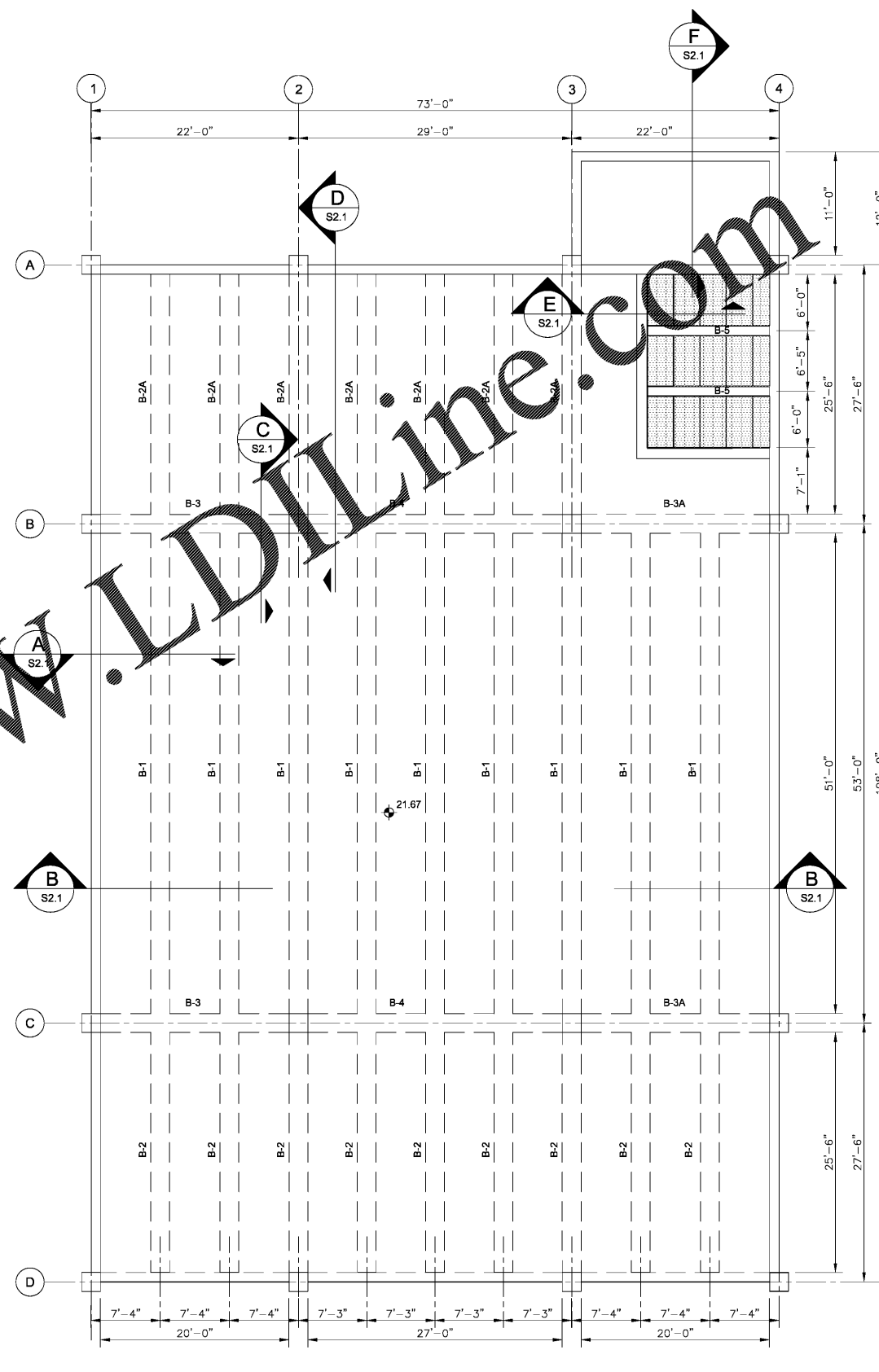

ROOF FRAMING PLAN
1/8" = 1'-0"
NORTH

THIS SET OF CONSTRUCTION DOCUMENTS ARE IN CONFORMITY WITH THE ICC/NSSA-500 2014 "STANDARD FOR THE DESIGN AND CONSTRUCTION OF STORM SHELTERS" REQUIREMENTS.

STRUCTURAL DRAWINGS ARE BASED ON ICC 500 "ICC/NSSA STANDAND FOR THE DESIGN AND CONSTRUCTION OF STORM SHELTERS." BASED ON THE "DESIGN WIND SPEED MAP FOR STORM SHELTERS," THE STRUCTURAL SYSTEMS FOR THE BUILDING WAS DESIGNED FOR ZONE IV (250 MILES PER HOUR) LOADS.

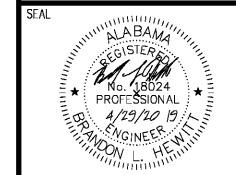
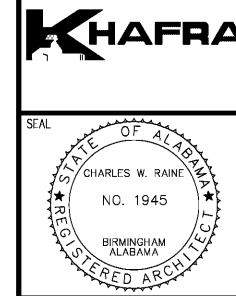

NO.	DATE	REVISION	APVD.	ROSS	ROSS	ROSS
01	04-25-2018	REVISED FINAL				
02	06-13-2018	ABC'S COMMENTS AND REPLY				
03	04-08-2019	SECOND REVISIONS TO OMC COMMENTS				
04		ABC'S COMMENTS AND REPLY				

REUSE OF DOCUMENTS
THIS DOCUMENT WITH THE IDEAS AND DESIGNS INCORPORATED HEREIN ARE AN INSTRUMENT OF SERVICE AND MUST NOT BE USED IN WHOLE OR IN PART FOR ANY OTHER PROJECT WITHOUT THE WRITTEN AUTHORIZATION OF KHAFRA

PROJECT: COMMUNITY STORM SHELTER
B.C. NO. 2014346
PERRY COUNTY COMMISSION
 300 Washington Street, Meritt, Alabama
 Perry County, Alabama 36756

DATE	APRIL 30, 2019
DRWN. BY	NDBL
DSGN. BY	BLHT
CHKD. BY	BLHT
APVD. BY	BLHT
SCALE	1/8" = 1'-0"

SHEET TITLE
MARION STORM SHELTER
FOUNDATION PLAN
& ROOF FRAMING PLAN

PROJECT No. 11MON01
DRAWING No. S1.1
B.C. Project No. 2014346

CONSTRUCTION DOCUMENTS