

SANITARY RISER
SCALE: NONE

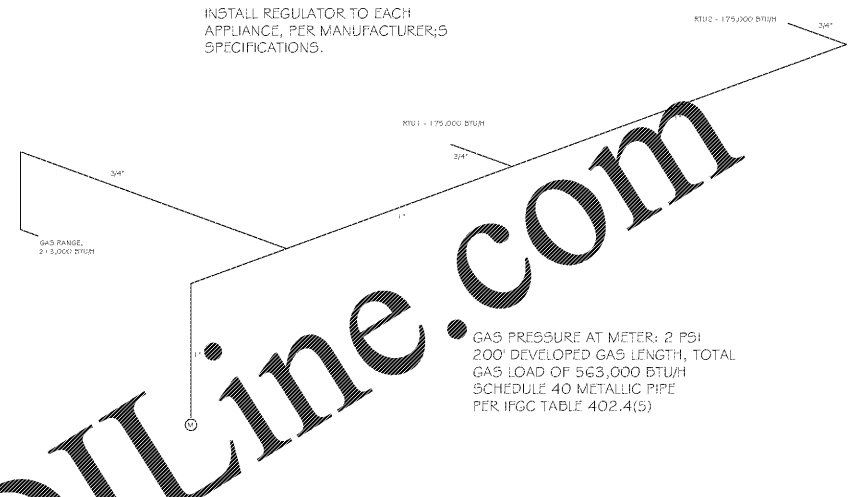

GAS RISER
SCALE: NONE

INSTALL REGULATOR TO EACH APPLIANCE, PER MANUFACTURER'S SPECIFICATIONS.

GAS PRESSURE AT METER: 2 PSI
200' DEVELOPED GAS LENGTH, TOTAL
GAS LOAD OF 563,000 BTU/H
SCHEDULE 40 METALLIC PIPE
PER IFGC TABLE 402.4(5)

PLUMBING SPECIFICATIONS:

INSTALL A COMPLETE, FUNCTIONAL PLUMBING SYSTEM COMPLYING WITH ALL ACCEPTABLE CODES, ORDINANCES, LAWS, AND REGULATIONS. DWV SYSTEMS AND WATER DISTRIBUTION PIPES TO COMPLY WITH 2012 IPC.

OBTAIN PERMITS AND INSPECTIONS REQUIRED FOR THE INSTALLATION OF THIS WORK, AND PAY ALL CHARGES INCIDENT HERETO.

GUARANTEE THE COMPLETED WORK FOR A PERIOD OF ONE (1) YEAR, BEGINNING FROM THE DAY OF FINAL ACCEPTANCE BY OWNER.

INSTALL ALL EQUIPMENT AND MATERIALS PER MANUFACTURER'S RECOMMENDATIONS.

WATER PIPING: PLASTIC WATER PIPE (CPVC) APPROVED. IF COPPER, USE TYPE 'L' HARD COPPER ABOVE GRADE, TYPE 'K' BURIED. LEAD-FREE SOLDER. ROUTE WATER PIPES SO IT WILL NOT BE EXPOSED TO FREEZING TEMPERATURES.

ALL ABOVE-GROUND WATER PIPING AND RELATED VALVES, FITTINGS, AND JOINTS SHALL BE INSULATED WITH 1/2" HEAVY DENSITY FIBERGLASS WITH FKS SELF-SEALING LAP JOINT JACKET. INSULATION MATERIALS SHALL HAVE COMPOSITE FIRE AND SMOKE HAZARD RATING AS TESTED BY UL PROCEDURE UL723, NOT EXCEEDING FLAME SPREAD RATING OF 25 AND SMOKE DEVELOPED RATING OF 50.

SOIL, WASTE, AND VENT PIPING SCHEDULE 40 DWV PVC PLASTIC PIPE WITH SOLVENT-WELDED JOINTS WHERE PERMITTED BY PLUMBING AND FIRE CODES; CAST IRON OTHERWISE.

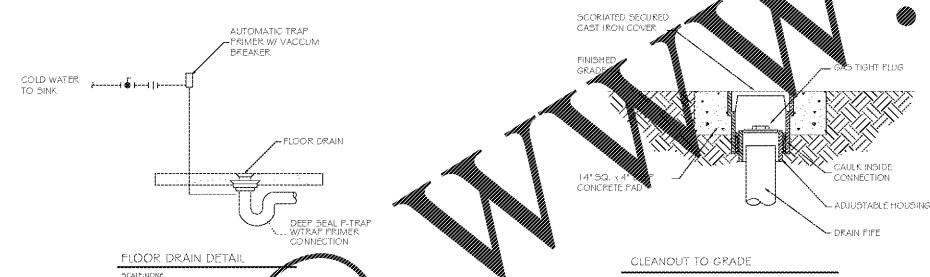

FLOOR DRAIN DETAIL
SCALE: NONE

CLEANOUT TO GRADE
SCALE: NONE

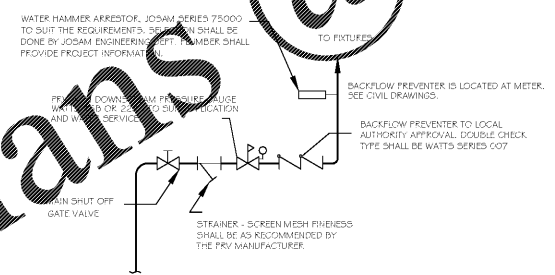

WATER ENTRANCE DETAIL
SCALE: NONE

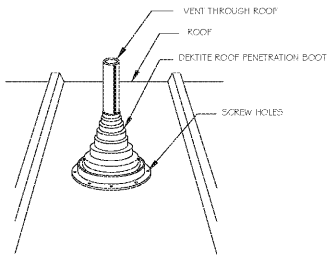

ROOF FLASHING DETAIL
SCALE: NONE

GREASE INTERCEPTOR DETAILS:

CALCULATIONS:

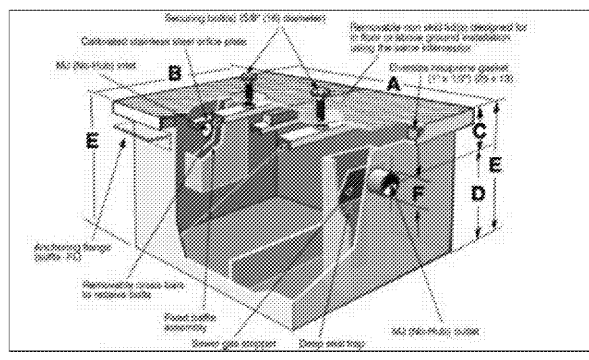

- 3-COMP SINK (1): 30 GAL/MIN
- FLOOR DRAIN (1): 5 GAL/MIN
- HAND SINK: 5 GAL/MIN
- TOTAL: 40 GAL/MIN
- REQUIRED INTERCEPTOR SIZE: 80 LB
- PROVIDED INTERCEPTOR SIZE: 100 LB

PLUMBING CONTRACTOR WILL PROVIDE A 100LB IN-GROUND PDI-CERTIFIED GREASE INTERCEPTOR WITH INLET FLOW CONTROL VALVE.



GREASE INTERCEPTOR DETAIL
SCALE: NONE

Order Plans @ www.LDILine.com

<p>REVISIONS:</p> <p>THE DRAWING, THE OWNER'S RECORD, RELATED AGREEMENTS ARE THE PROPERTY OF THE DESIGN TEAM & MAY NOT BE REPRODUCED OR USED IN ANY MANNER AND/OR USED IN CONNECTION WITH ANY OTHER PROJECT OR FOR THE PROJECT WITHOUT THE WRITTEN CONSENT OF THE DESIGN TEAM.</p> <p>ALL FIELD CHANGES, APPROVALS, AND PLANS SHALL BE THE PROPERTY OF THE DESIGN TEAM AND CHANGED BY AND THE RESPONSIBILITY OF THE DESIGNER. THE OWNER SHALL BE RESPONSIBLE FOR THE DESIGNER'S CHANGES TO THE DESIGN. THE DESIGNER SHALL BE RESPONSIBLE FOR THE DESIGNER'S CHANGES TO THE DESIGN. THE DESIGNER SHALL BE RESPONSIBLE FOR THE DESIGNER'S CHANGES TO THE DESIGN. THE DESIGNER SHALL BE RESPONSIBLE FOR THE DESIGNER'S CHANGES TO THE DESIGN.</p> <p>DESIGNER: C-D-C-I</p> <p>THE DESIGNER'S RESPONSIBILITY IS LIMITED TO THE PROJECT AS SHOWN ON THESE DRAWINGS. THE DESIGNER SHALL NOT BE RESPONSIBLE FOR THE DESIGNER'S CHANGES TO THE DESIGN. THE DESIGNER SHALL BE RESPONSIBLE FOR THE DESIGNER'S CHANGES TO THE DESIGN. THE DESIGNER SHALL BE RESPONSIBLE FOR THE DESIGNER'S CHANGES TO THE DESIGN.</p>	<table border="1" style="width: 100%; border-collapse: collapse;"> <thead> <tr> <th style="width: 5%;">No.</th> <th style="width: 10%;">Date</th> <th style="width: 85%;">Revisions / Submissions</th> </tr> </thead> <tbody> <tr><td> </td><td> </td><td> </td></tr> <tr><td> </td><td> </td><td> </td></tr> <tr><td> </td><td> </td><td> </td></tr> <tr><td> </td><td> </td><td> </td></tr> <tr><td> </td><td> </td><td> </td></tr> <tr><td> </td><td> </td><td> </td></tr> <tr><td> </td><td> </td><td> </td></tr> <tr><td> </td><td> </td><td> </td></tr> <tr><td> </td><td> </td><td> </td></tr> <tr><td> </td><td> </td><td> </td></tr> </tbody> </table>	No.	Date	Revisions / Submissions																															<p>SHEET TITLE</p> <p style="text-align: center; font-size: 12pt;">SANITARY RISER, NOTES, DETAILS</p> <p>PROJECT NAME</p> <p style="text-align: center; font-size: 12pt;">CREEK STONE ACADEMY CHILDCARE CENTER</p> <p style="text-align: center; font-size: 10pt;">2465 MEMORIAL DRIVE ATLANTA, GA 30317 (DEKALB COUNTY)</p>	<p>STAMP</p> <div style="text-align: center;">  </div> <p style="text-align: center; font-weight: bold;">ISSUED FOR CONSTRUCTION</p>	<div style="text-align: center;">  <p style="font-size: 8pt;">CONTRACT DESIGN CONCEPTS INCORPORATED 3665 SWIFTWATER PARKWAY SUITE 307 SUWANEE, GA 30024 PHONE: 404.307.5933</p> </div> <p style="text-align: center; font-size: 24pt; font-weight: bold;">P2</p>	<p>ISSUE DATE: FEB 2019 PROJECT: CREEK STONE DRAWN: TEAM SHEET No.:</p>
No.	Date	Revisions / Submissions																																				