

ELECTRICAL DEMO NOTES

1. ENSURE MAIN DISCONNECT AT METER IS TURNED OFF BEFORE INITIATING ANY DEMO WORK. INFORM POWER COMPANY BEFORE AND AFTER DEMO WORK IS EXECUTED. ENSURE ALL STATIC ELECTRICITY IS REMOVED FROM LINES, EQUIPMENT, AND FIXTURES IN THE BUILDING.
2. ON WALLS THAT WILL BE REMOVED: REMOVE ALL OLD ELECTRICAL WIRES, SWITCHES, AND RECEPTACLES, AND DISCARD. DO NOT RE-USE OLD ELECTRICAL WIRES, SWITCHES, AND RECEPTACLES IN REMOVED WALLS. CAP OFF ELECTRICAL WIRES AT THE POINT WHERE THE WALL REMOVAL ENDS, BEHIND NEW GYP BOARD OR FLOOR.
3. ON WALLS THAT WILL BE RETAINED: CAP OFF ALL ELECTRICAL WIRES THAT WILL NOT BE USED IN THE RENOVATION BEHIND GYP BOARD. COVER UP ANY ELECTRICAL OPENINGS WITH GYP BOARD OR APPROPRIATE ELECTRICAL PLATE - CONSULT OWNER ON THIS CHOICE.
4. FOR ELECTRICAL FIXTURES SUCH AS LIGHTS AND CEILING FANS THAT WILL NOT BE USED IN THE RENOVATION IN THEIR EXISTING POSITIONS. CARE SHOULD BE TAKEN IN THEIR REMOVAL SO AS TO BE ABLE TO RE-USE IN RENOVATION. UNLESS AUTHORIZED BY OWNER, ELECTRICAL FIXTURES SUCH AS LIGHTS AND CEILING FANS WILL BE RE-USED IF THEY FIT THE SPECIFICATIONS OF PROPOSED FIXTURES.
5. A NEW 200 AMP SINGLE PHASE ELECTRICAL PANEL AND A NEW 200 AMP 3-PHASE PANEL WILL BE INSTALLED. SEE PANEL SCHEDULE FOR DETAILS.
6. COMPLY WITH ALL LOCAL, STATE, AND NATIONAL ELECTRICAL CODES DURING THIS INSTALLATION.

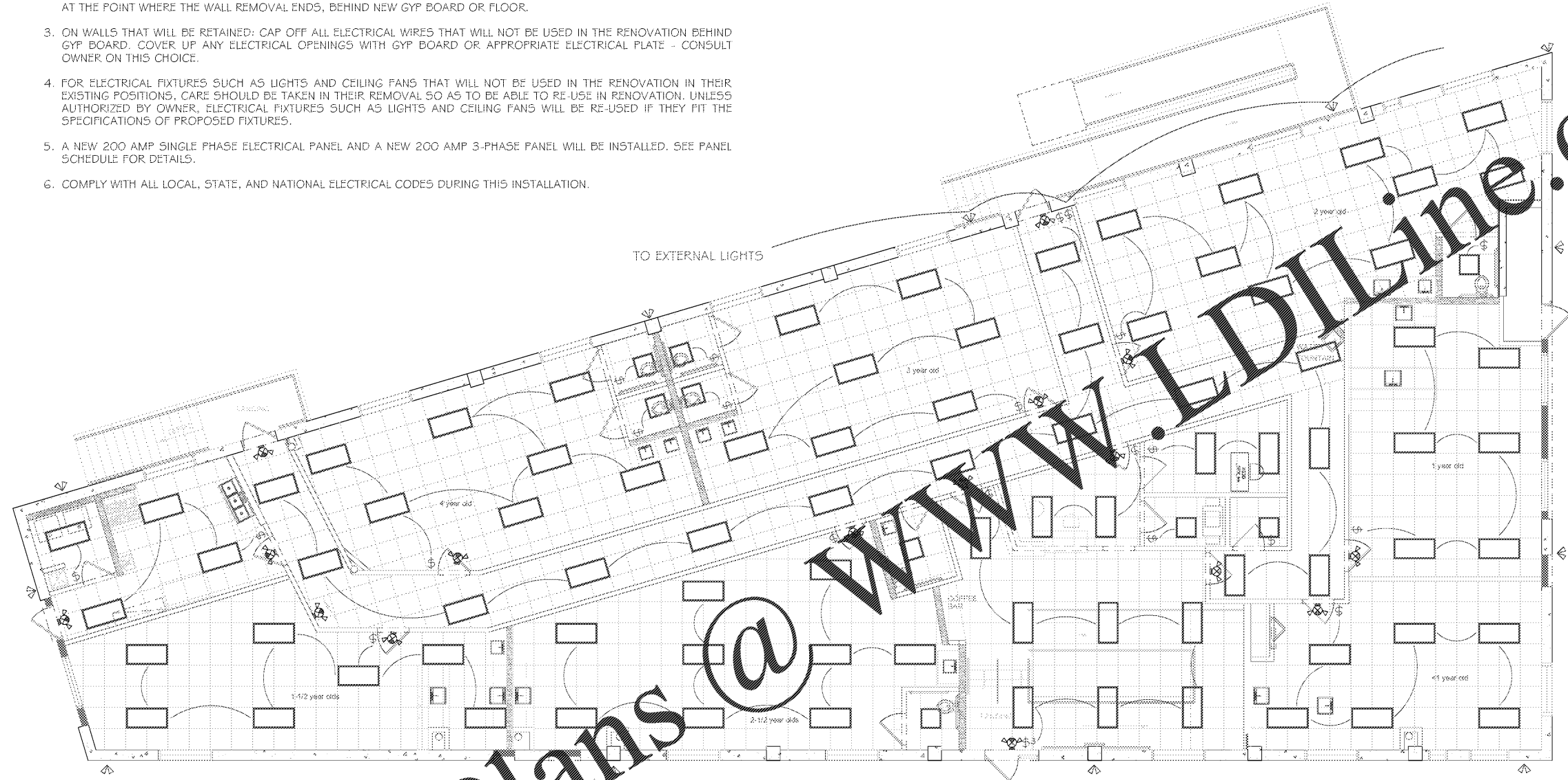

ELECTRICAL LEGEND

- ⊠ SINGLE-POLE LIGHT SWITCH
- ⊡ 3-WAY LIGHT SWITCH
- ⊞ DUPLEX RECEPTACLE, 120V, TAMPER-RESISTANT, 14" AFF UNLESS NOTED.
- ⊞ 120V GFCI RECEPTACLE, ABOVE COUNTER U.N.O
- ⊞ QUADRUPLER RECEPTACLE, 120V, 14" A.F.F., U.N.O
- ⊞ 208V RECEPTACLE
- ⊞ 2'x4' LAY-IN LED FIXTURE, LITHONIA LIGHTING, 28W FIXTURE WATTAGE
- ⊞ 2'x2' LAY-IN LED FIXTURE, LITHONIA LIGHTING, 22W FIXTURE WATTAGE
- ⊞ EMERGENCY LIGHT
- ⊞ EMERGENCY LIGHT/TEXT COMBO

1 | ELECTRICAL LIGHTING PLAN
 E-1 | SCALE: NONE

Order Plans @ www.LDILine.com

| <p>DISCLAIMER: THIS DRAWING, ITS CONTENTS AND ALL RELATED DOCUMENTS ARE THE PROPERTY OF THE DESIGN FIRM & MAY NOT BE REPRODUCED IN ANY MANNER WITHOUT WRITTEN PERMISSION FROM THE DESIGN FIRM. ANY REPRODUCTION OR TRANSMISSION OF THIS DRAWING WITHOUT THE WRITTEN CONSENT OF THE DESIGN FIRM IS PROHIBITED.</p> <p>ALL NOTES, CONDITIONS, ATTACHMENTS AND PLANS RELIABLE FOR THE SCOPE OF THE DESIGN ARE OWNED BY AND THE PROPERTY OF CONTRACT DESIGN CONCEPTS, INC. AND THE CREATED, DEVELOPED AND DELIVERED FOR USE ONLY IN CONNECTION WITH THE SPECIFIC PROJECT. NONE OF THE TERMS, CONDITIONS, ATTACHMENTS OR PLANS SHALL BE APPLIED TO OR CONSIDERED TO APPLY TO ANY OTHER PROJECT OR CONTRACT UNLESS SPECIFICALLY NOTED OTHERWISE BY THE DESIGN FIRM.</p> <p>SCOPE OF DOCUMENT: THESE DOCUMENTS INDICATE THE GENERAL SCOPE OF THE PROJECT IN TERMS OF ARCHITECTURAL DESIGN CONCEPTS. THE PERFORMANCE OF THE WORK BY THE MAJOR ARCHITECTURAL ELEMENTS AND THE TYPE OF STRUCTURAL, MECHANICAL, ELECTRICAL SYSTEMS. THE DRAWINGS DO NOT REPRESENT A GUARANTEE OF DESIGN OR CONSTRUCTION. ALL WORK FOR THE FULL PERFORMANCE AND COMPLETE SCOPE OF THE PROJECT SHALL BE THE RESPONSIBILITY OF THE CONTRACTOR. ANY WORK INDICATED OR REFERRED TO HEREIN SHALL BE THE RESPONSIBILITY OF THE CONTRACTOR TO OBTAIN ALL NECESSARY PERMITS FOR THE PROJECT.</p> | <table border="1" style="width: 100%; border-collapse: collapse;"> <thead> <tr> <th>No.</th> <th>Date</th> <th>Revisions / Submissions</th> </tr> </thead> <tbody> <tr><td> </td><td> </td><td> </td></tr> <tr><td> </td><td> </td><td> </td></tr> <tr><td> </td><td> </td><td> </td></tr> <tr><td> </td><td> </td><td> </td></tr> <tr><td> </td><td> </td><td> </td></tr> <tr><td> </td><td> </td><td> </td></tr> <tr><td> </td><td> </td><td> </td></tr> </tbody> </table> | No. | Date | Revisions / Submissions | | | | | | | | | | | | | | | | | | | | | | <table border="1" style="width: 100%; border-collapse: collapse;"> <tr> <td style="width: 30%;">SHEET TITLE</td> <td style="text-align: center;">ELECTRICAL LIGHTING PLAN</td> </tr> <tr> <td>PROJECT NAME</td> <td style="text-align: center;">CREEK STONE ACADEMY CHILDCARE CENTER</td> </tr> <tr> <td></td> <td style="text-align: center;">2465 MEMORIAL DRIVE ATLANTA, GA 30317 (DEKALB COUNTY)</td> </tr> </table> | SHEET TITLE | ELECTRICAL LIGHTING PLAN | PROJECT NAME | CREEK STONE ACADEMY CHILDCARE CENTER | | 2465 MEMORIAL DRIVE ATLANTA, GA 30317 (DEKALB COUNTY) | <p>STAMP</p> <p style="text-align: center;">ISSUED FOR CONSTRUCTION</p> | <p style="text-align: center;">CDCI</p> <p style="text-align: center; font-size: 8pt;">CONTRACT DESIGN CONCEPTS INCORPORATED</p> <p style="text-align: center; font-size: 8pt;">3685 SWIFTWATER PARKWAY SUITE 307 SUWANEE, GA 30024 PHONE: 404.307.5933</p> | <p>ISSUE DATE: FEB 2016 PROJECT: CREEK STONE DRAWN: TEAM</p> <hr/> <p>SHEET NO.:</p> <p style="font-size: 24pt; font-weight: bold; text-align: center;">E1</p> |
|---|--|-------------------------|------|-------------------------|--|--|--|--|--|--|--|--|--|--|--|--|--|--|--|--|--|--|--|--|--|--|--------------------|--------------------------|---------------------|--------------------------------------|--|---|---|--|--|
| No. | Date | Revisions / Submissions | | | | | | | | | | | | | | | | | | | | | | | | | | | | | | | | | |
| | | | | | | | | | | | | | | | | | | | | | | | | | | | | | | | | | | | |
| | | | | | | | | | | | | | | | | | | | | | | | | | | | | | | | | | | | |
| | | | | | | | | | | | | | | | | | | | | | | | | | | | | | | | | | | | |
| | | | | | | | | | | | | | | | | | | | | | | | | | | | | | | | | | | | |
| | | | | | | | | | | | | | | | | | | | | | | | | | | | | | | | | | | | |
| | | | | | | | | | | | | | | | | | | | | | | | | | | | | | | | | | | | |
| | | | | | | | | | | | | | | | | | | | | | | | | | | | | | | | | | | | |
| SHEET TITLE | ELECTRICAL LIGHTING PLAN | | | | | | | | | | | | | | | | | | | | | | | | | | | | | | | | | | |
| PROJECT NAME | CREEK STONE ACADEMY CHILDCARE CENTER | | | | | | | | | | | | | | | | | | | | | | | | | | | | | | | | | | |
| | 2465 MEMORIAL DRIVE ATLANTA, GA 30317 (DEKALB COUNTY) | | | | | | | | | | | | | | | | | | | | | | | | | | | | | | | | | | |