

**KEYED NOTES**

- 1 APPARENT DIRECTION OF SANITARY WASTE FLOW BASED ON THE LOCATION OF THE GRADE CLEANOUT OUTSIDE THE BUILDING AND THE FACT THAT THE WATER SERVICE COMES FROM THIS SIDE OF THE BUILDING. PC SHALL VERIFY IN THE FIELD PRIOR TO START OF WORK. DEPENDING ON THE LOCATION OF THE EXISTING SANITARY WASTE PIPING IN CONJUNCTION WITH THE CVS PROJECT MANAGER, A SUMP PUMP SYSTEM MAY BE USED IN LIEU OF THE TRADITIONAL SANITARY WASTE PIPING SYSTEM SHOWN INSTALLED ON 3/P3. REFER TO DETAIL 4/P5 COORDINATE WITH CVS PROJECT MANAGER FOR WHICH SANITARY WASTE PIPING SYSTEM SHALL BE IMPLEMENTED.
- 2 NEW RETAIL HEALTH CENTER SINK WITH NEW INSTANTANEOUS WATER HEATER WH-1 TIGHT UNDER COUNTER. SEE P1 FOR SCHEDULE INFORMATION. PROVIDE EW-1 ONLY WHEN REQUIRED BY CODE.
- 3 RELOCATED MINUTE CLINIC SINK. REMOVE EXISTING WASTE AND WATER LINES BACK TO MAIN AND CAP. REMOVE VENT TO THE MAIN AND CAP.
- 4 RELOCATE EXISTING WATER COOLER. REMOVE EXISTING WASTE AND WATER LINES BACK TO MAIN AND CAP. REMOVE VENT TO THE MAIN AND CAP.

**GENERAL DESCRIPTION OF WORK**

THE RETAIL HEALTH CENTERS AND HEALTH HUB ARE THE ONLY AREAS OF THE BUILDING WHERE THE PLUMBING SYSTEM IS AFFECTED BY THE RENOVATION WORK.

THE EXISTING SINKS IN THE MINUTE CLINIC ROOMS SHALL BE REMOVED COMPLETELY.

THE EXISTING WATER CLOSET AND LAVATORIES IN BOTH RESTROOMS WILL REMAIN IN PLACE (NO WORK).

THE EXISTING SINK IN THE BREAK ROOM SHALL BE RELOCATED IN A NEW LOCATION (SEE RENOVATION PLANS).

THE EXISTING SERVICE SINK IN THE RECEIVING AREA WILL REMAIN IN PLACE (NO WORK).

THE EXISTING SINK IN THE PHARMACY WILL REMAIN IN PLACE (NO WORK).

SEE FIXTURE SCHEDULE ON SHEET P1 FOR NEW FIXTURE SPECIFICATIONS.

NOTE:  
THE SANITARY WASTE PIPING LOCATIONS ARE DIAGRAMMATIC IN NATURE AS RECORD PLANS FOR THIS FACILITY WERE NOT AVAILABLE TO THE DESIGNERS AND NOT ALL EXISTING PIPING IS CONCEALED. PLUMBING CONTRACTOR SHALL FOLLOW THE INTENT OF THE DESIGN AND MAKE APPROPRIATE ADJUSTMENTS IN THE FIELD.

NOTE:  
THE HOT AND COLD WATER PIPING LOCATIONS ARE DIAGRAMMATIC IN NATURE AS RECORD PLANS FOR THIS FACILITY WERE NOT AVAILABLE TO THE DESIGNERS AND NOT ALL PIPING WAS FOUND DURING THE SURVEY. PLUMBING CONTRACTOR SHALL MAKE APPROPRIATE ADJUSTMENTS IN THE FIELD.

NOTE:  
PC SHALL VERIFY THE LOCATION OF EXISTING PIPING THAT SERVES THE BREAK ROOM DURING DEMOLITION. THE PROPOSED RENOVATION CHANGES SHOULD BE POSSIBLE BY CUTTING THE HOT AND COLD WATER PIPING ABOVE THE CEILING OR IN THE WALL AND MAKING NEW CONNECTIONS THERE. IN THE EVENT THAT THE PIPING HOT & COLD WATER PIPING SERVING THE MINUTE CLINIC SINK IS UNDER SLAB, CUT THE PIPES AT A CONVENIENT POINT ABOVE THE SLAB, MAKE NEW CONNECTIONS THERE AND EXTEND TO THE RELOCATED FIXTURE.

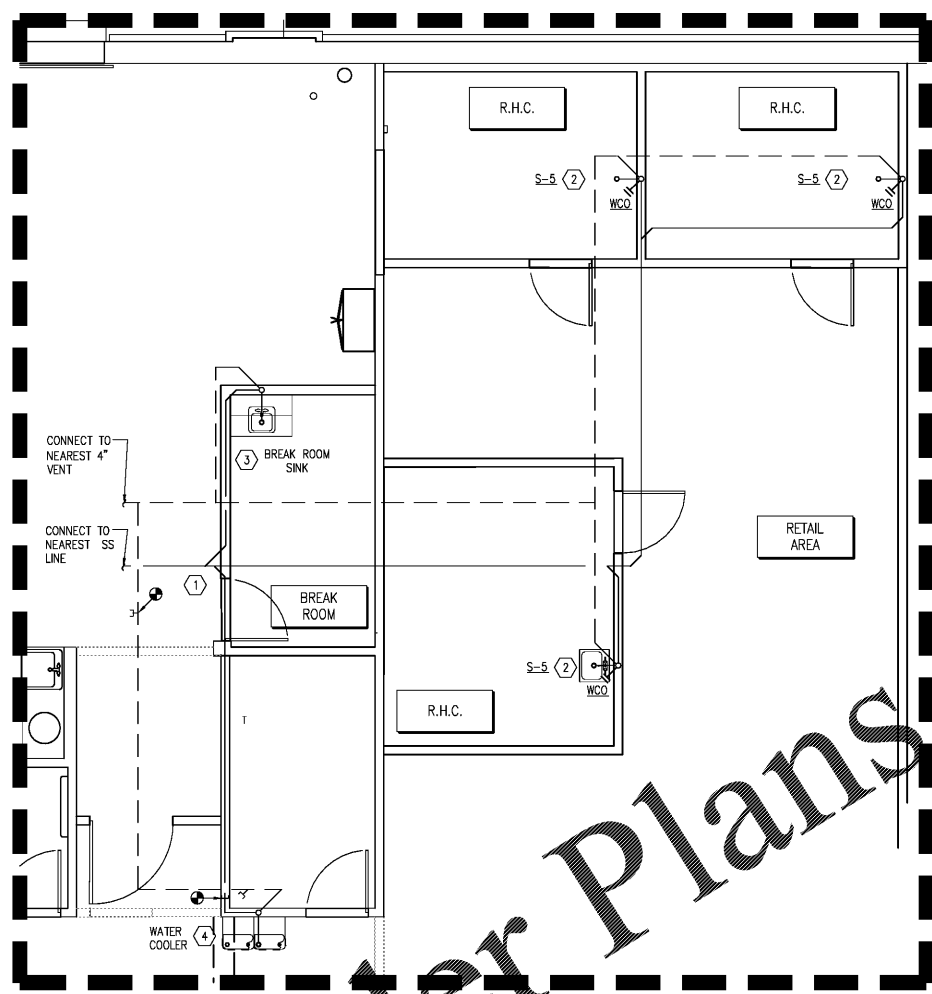

3 PLUMBING RENOVATION - WASTE PLAN  
P3 SCALE: 1/4"=1'-0"

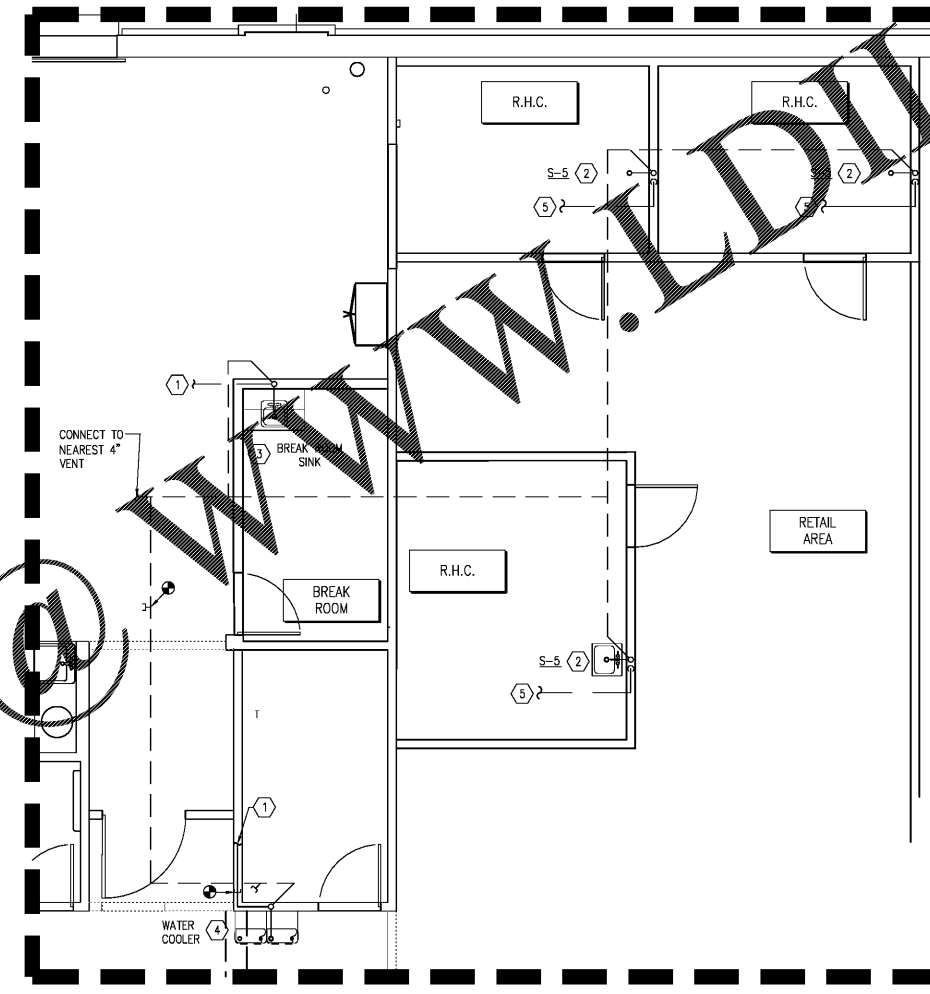

2 PLUMBING RENOVATION - PUMP WASTE PLAN  
P3 SCALE: 1/4"=1'-0"

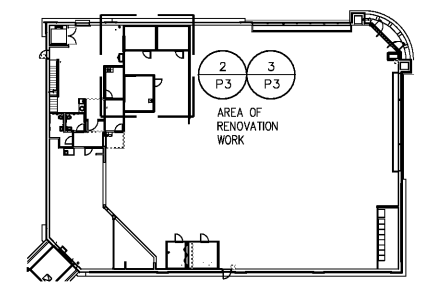

1 PLUMBING RENOVATION AREA PLAN  
P3 SCALE: NTS

Order Plans @ WWW.LDILLING.COM



**STORE NUMBER:** 4522  
800 EAST WEST CONNECTOR  
AUSTELL, GA  
**PROJECT TYPE:** Health Hub and Reset  
**DEAL TYPE:**  
**CS PROJECT NUMBER:** 134320

**ARCHITECT OF RECORD**



**CONSULTANT:**



**DEVELOPER:**



**SEAL:**



**REVISIONS:**

**CVS PROJECT MANAGER:** SB  
**DRAWING BY:** ZTM  
**DATE:** 07-22-2019  
**JOB NUMBER:** 121-12600-08  
**TITLE:**

**PLUMBING WASTE RENOVATION PLANS**  
**SHEET NUMBER:**

P3

**COMMENTS:**