

2 SOFFIT DETAIL  
A2 SCALE: 1/2" = 1'-0"

- NOTES**
1. NEW PERIMETER SIGNAGE TO BE CONSISTENT WITH CURRENT CVS STANDARDS. GC AND CVS CPM TO COORDINATE DEMO, RELOCATION, AND/OR RE-USE OF ALL EXISTING GRAPHICS.
  2. REPLACE ANY STAINED OR DAMAGED CEILING TILE THROUGHOUT ENTIRE STORE AS DETERMINED DURING PRE-BID WALK THROUGH.
  3. RELO/INSTALL NEW AISLE MARKERS PER CVS SET-UP MANAGER.
  4. CLEAN ALL EXISTING HVAC DIFFUSERS AND LIGHT FIXTURE LENSES THROUGHOUT THE ENTIRE STORE.
  5. GC SHALL NOT PIECE TOGETHER A.C.T., THE ENTIRE 2'x4' TILE SHALL BE REPLACED.

- LEGEND**
- EXISTING PARTITION TO REMAIN
  - NEW PARTITION
  - KEY NOTE DESIGNATION
  - NEW ACoustICAL CEILING TILE AND CEILING GRID
  - EXISTING ACoustICAL CEILING TILE TO REMAIN
  - NEW GYPSUM BOARD CEILING
  - FIXTURE DESIGNATIONS
  - EXISTING TO REMAIN
  - NEW
  - RELOCATE

**CEILING FIXTURE SCHEDULE**

SYMBOL	DESCRIPTION
NEW [Symbol]	4' STRIP FIXTURE, NO REFLECTORS. LITHONIA #C 2 32 MVOLT OS10XL
NEW [Symbol]	NEW SURFACE MOUNT EMERGENCY LITHONIA #ELM618
NEW [Symbol]	NEW LED MONOPOINT LIGHT SISTEMALUX #1620C SPS009160
NEW [Symbol]	NEW LED TRACK LIGHT SISTEMALUX #1620J SPS012950 & #1620J-HO-840-40-120-01
NEW [Symbol]	NEW 2'x4' RECESSED PARABOLIC LITHONIA/ZESBPHE 232 OS10SXH S841HTB
EX [Symbol]	EXISTING 2'x4' RECESSED PARABOLIC
EX [Symbol]	EXISTING 1'x4' RECESSED PARABOLIC
EX [Symbol]	EXISTING 4' RECESSED WALL WASHER
EX [Symbol]	EXISTING 8' STRIP
EX [Symbol]	EXISTING 4' STRIP
EX [Symbol]	EXISTING SURFACE MOUNT EMERGENCY
EX [Symbol]	EXISTING SURFACE MOUNT EXIT SIGN WITH EMERGENCY BATTERY BUG EYES LIGHT FIXTURE
[Symbol]	HVAC SUPPLY
[Symbol]	HVAC RETURN

- NOTES BY SYMBOL**
- 1 GC TO INSTALL NEW CEILING TILES TO REPLACE STAINED/DAMAGED TILES THROUGHOUT RETAIL AND PHARMACY.
  - 2 NEW PIN LETTERS, PHARMACY EXISTING
  - 3 SECTIONS OF CEILING GRID AFFECTED BY REMOVAL OF PERIMETER LIGHTS SHOULD BE FULLY REPLACED AND NOT PATCHED WITH SEVERAL PIECES.
  - 4 NEW A.C.T. IN RETAIL HEALTH CENTERS, CONSULTING AND SALES ROOM
  - 5 NEW TRELLIS
  - 6 NEW GYPSUM BOARD CEILING IN EMPLOYEE ROOM AND HALL

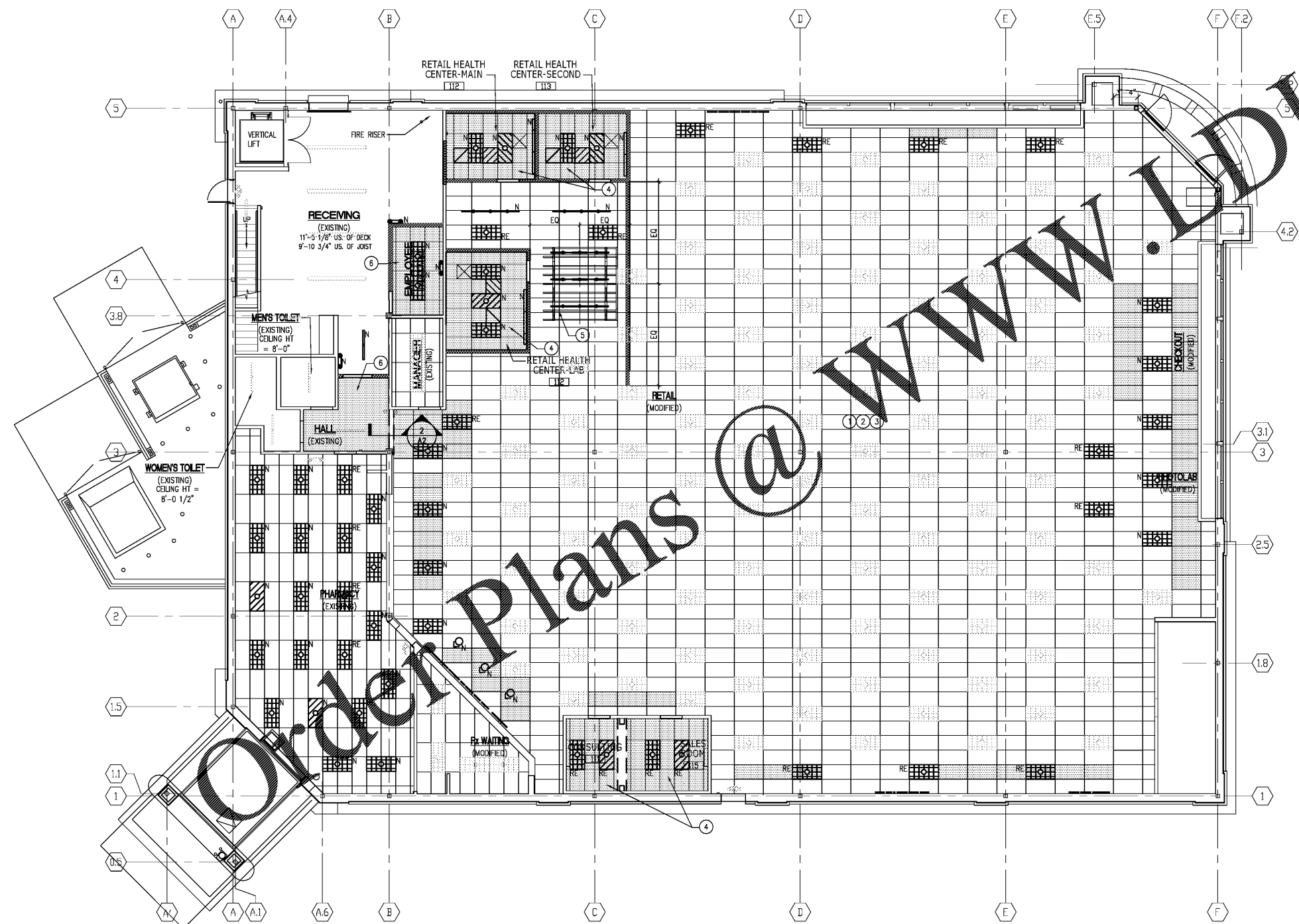

1 OVERALL REFLECTED CEILING PLAN  
A2 1/8" = 1'-0"



STORE NUMBER: 4522  
800 EAST WEST CONNECTOR  
AUSTELL, GA  
PROJECT TYPE: Health Hub and Reset  
DEAL TYPE:  
CS PROJECT NUMBER: 134320

ARCHITECT OF RECORD

www.littleonline.com

This drawing and the design shown are the property of Little Architecture, Inc. No part of this drawing may be reproduced or transmitted in any form or by any means without the prior written consent of Little Architecture, Inc. © 2019

CONSULTANT:

DEVELOPER:

SEAL:

REVISIONS:

CVS PROJECT MANAGER: SB  
DRAWING BY: JC  
DATE: 07-22-2019  
JOB NUMBER: 121-12600-08  
TITLE: REFLECTED CEILING PLAN

SHEET NUMBER: A2

COMMENTS: