

2 MEN-113 & WOMEN-112 ENLARGED PLAN
SCALE: 1/4" = 1'-0"

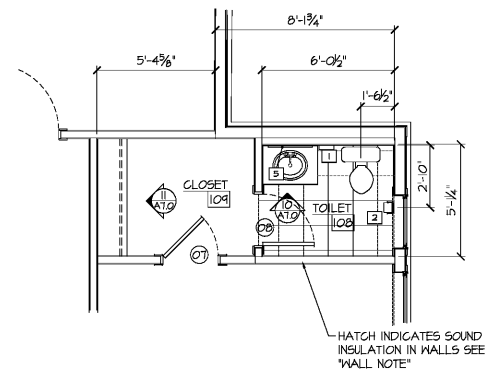

3 TOILET-108 ENLARGED PLAN
SCALE: 1/4" = 1'-0"

WALL NOTE
WALLS SURROUNDING TOILET ROOMS TO EXTEND UP TO BOTTOM OF STRUCTURE. SOUND INSULATION SHALL BE CONTINUOUS WITHIN THE TOTAL HEIGHT OF WALLS. SOUND BATTS SHALL ALSO BE PLACED ABOVE THE ACOUSTICAL CEILING TILE CONTINUOUS OVER THE ENTIRE TOILET ROOM CEILINGS.

TOILET ACCESSORIES

ID	DESCRIPTION	REMARKS
1	PAPER TOWEL CABINET/DISPENSER	
2	TOILET TISSUE HOLDER, SINGLE ROLL	
3	TOILET TISSUE HOLDER, DOUBLE ROLL	
4	RECESSED FEMININE NAPKIN DISPOSAL	
5	MIRROR (24" W X 36" H)	
6	42" LONG GRAB BAR (SIDE WALL)	
7	36" LONG GRAB BAR (BACK WALL)	
8	LIQUID SOAP DISPENSER	1, 2, 4

TOILET ACCESSORY REMARKS
1. REFER TO TABLE FOR MOUNTING HEIGHTS
2. PROVIDED AND INSTALLED BY OWNER IN SEPARATE CONTRACT.
3. NOT IN CONTRACT.
4. COORDINATE LOCATION WITH ARCHITECT AND OWNER.

TABLE OF MOUNTING HEIGHTS

FURNISHINGS OR FIXTURES	DIMENSION (IN)
H.C. TOILET - CL. TO FACE OF WALL	18
H.C. TOILET - TOP OF RIM TO F.F.	18
H.C. GRAB BAR - CL. TO FF.	34
SINK/LAV. - TOP OF COUNTER TO RIM	34
TOILET PAPER DISPENSER - CL. TO F.F.	20
TOILET PAPER DISPENSER - 4" BEHIND RIM OF TOILET	
TOILET/CABINET/HOLDER - BOTTOM TO F.F.	48
SANITARY NAPKIN DISPOSAL - F.F. TO CL. (17" CL. BACK WALL)	20
MIRROR - BTM. TO F.F. OR 6" ABOVE T.O. SINK (MAX)	40

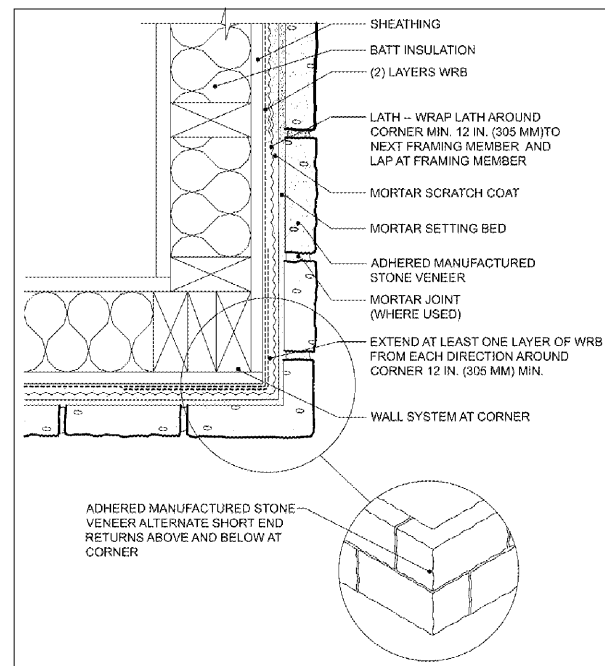

4 TYPICAL OUTSIDE CORNER AT STONE FOUNDATION
NTS

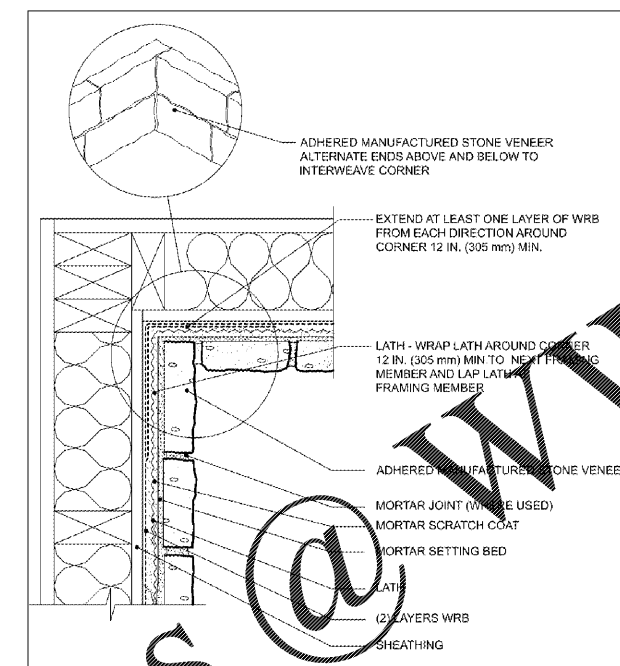

5 TYPICAL INSIDE CORNER AT STONE FOUNDATION
NTS

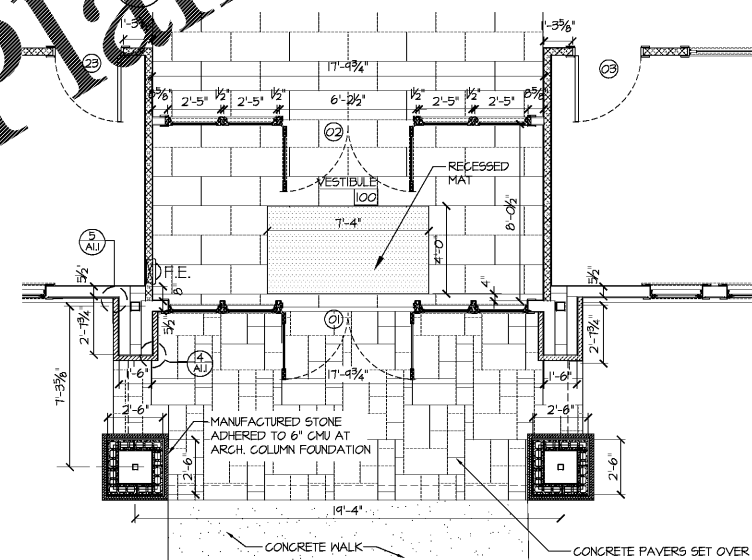

6 PLAN AT MAIN ENTRY FOYER
SCALE: 1/4" = 1'-0"

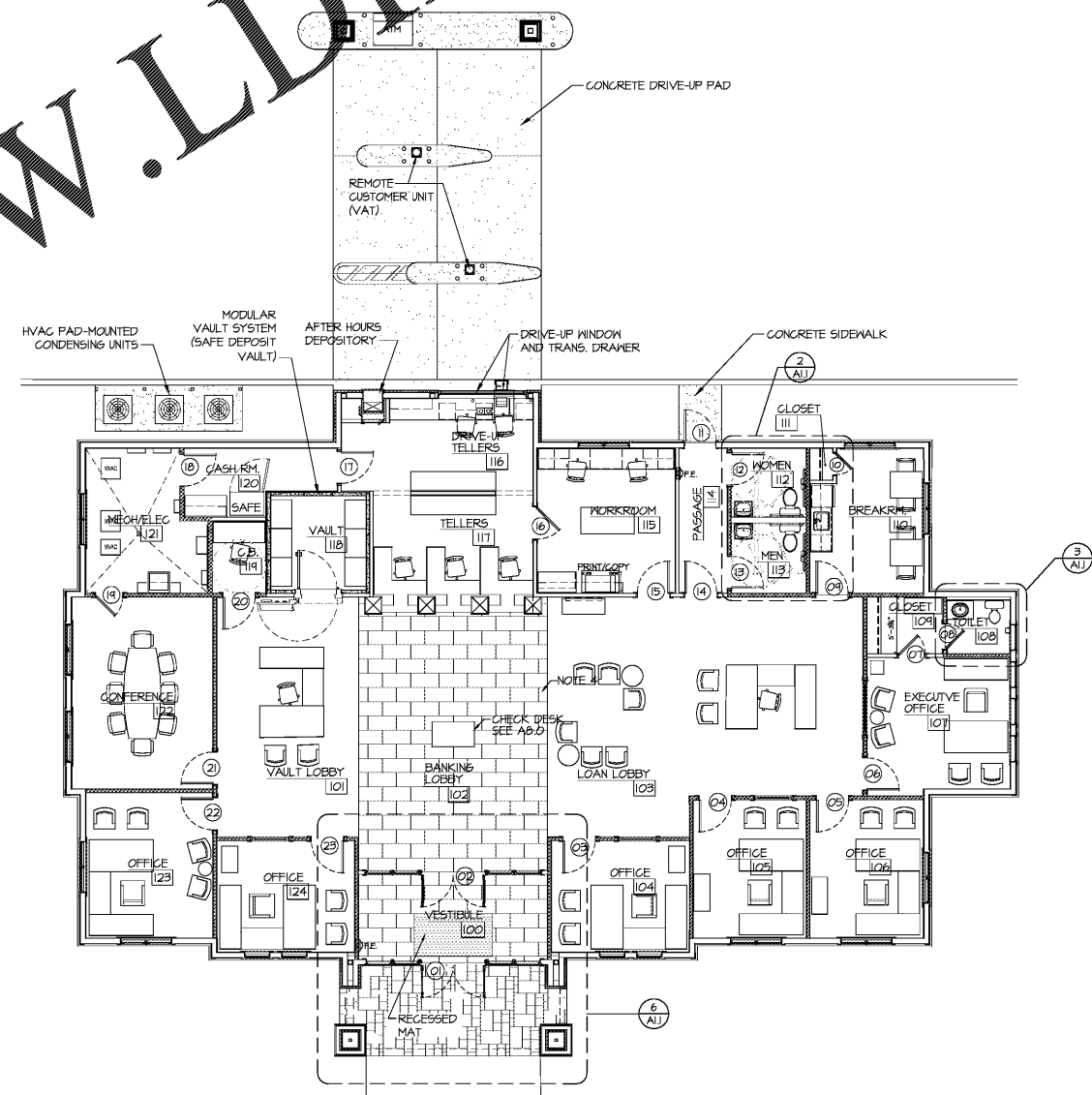

1 FURNITURE FLOOR PLAN
A.I. SCALE: 1/8" = 1'-0"
4,088 SQUARE FEET

Order Plans @ WWW.LDILINE.COM

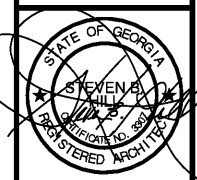

New Cornelia Branch
Southern Bank & Trust
Cornelia, Georgia
Copyright © 2019 - H. Lloyd Hill Architects and Associates, Inc.

DATE	DESCRIPTION
04-09-2019	SCHEMATIC DESIGN DRAWINGS
04-30-2019	DESIGN DEVELOPMENT DRAWINGS
07-23-2019	CONSTRUCTION / BID DRAWINGS

PROJ. NO.: G1902
FILE NAME: .DWG
DRAWN BY: --
SHEET TITLE:
FURNITURE FLOOR PLAN
SHEET NUMBER:
A1.1