

**1** CONCEALED BACKING AS INDICATED BY THE DASHED BOX AREAS AROUND WALL SHELVING, SINK BACKS, ETC. SHALL CONSIST OF THE FOLLOWING:

- BACKING @ ALL RATED WALLS AND WALL UNDER EXHAUST HOOD SHALL CONSIST OF 6" 20 GA. METAL STRAPS INSTALLED PRIOR TO INSTALLATION OF GYP. BOARD @ ALL AREAS REQUIRED FOR FASTENING EQUIPMENT SECURELY TO STUD WALL.
- BACKING @ ALL OTHER WALLS SHALL CONSIST OF 5/8" PLYWOOD SHEATHING BEHIND GYP. BOARD WITHIN DASHED BOX AREAS. FINISH OVER WITH SPECIFIED WALL PANEL FINISH PER KITCHEN ELEVATIONS.

**GENERAL BACKING NOTES** | 12

Scale= 1/4" = 1'-0" | **A-502**

**NOT USED** | 6

Scale= 1/4" = 1'-0" | **A-502**

**KITCHEN PREP ELEVATION** | 4

Scale= 1/4" = 1'-0" | **A-502**

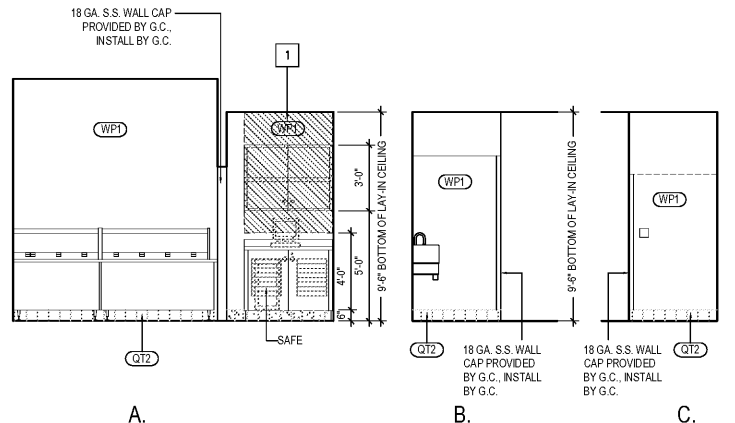

**MANAGER'S STATION ELEVATION** | 8

Scale= 1/4" = 1'-0" | **A-502**

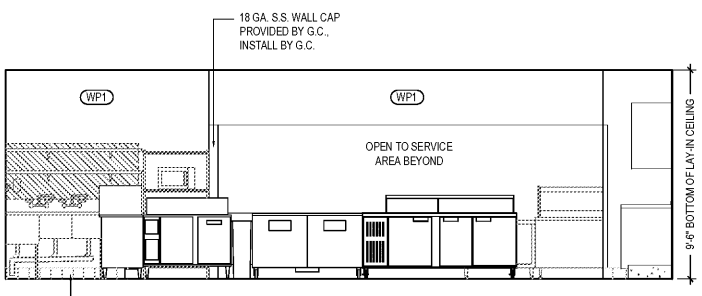

**WALL BEHIND SERVICE COUNTER** | 5

Scale= 1/4" = 1'-0" | **A-502**

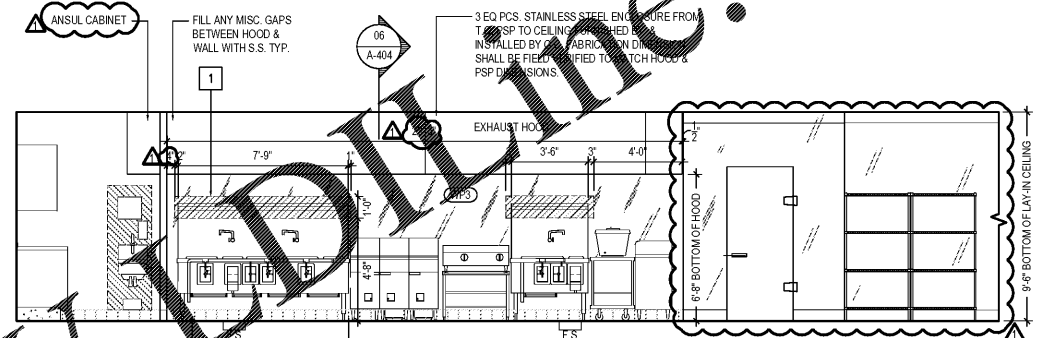

**COOKLINE ELEVATION** | 3

Scale= 1/4" = 1'-0" | **A-502**

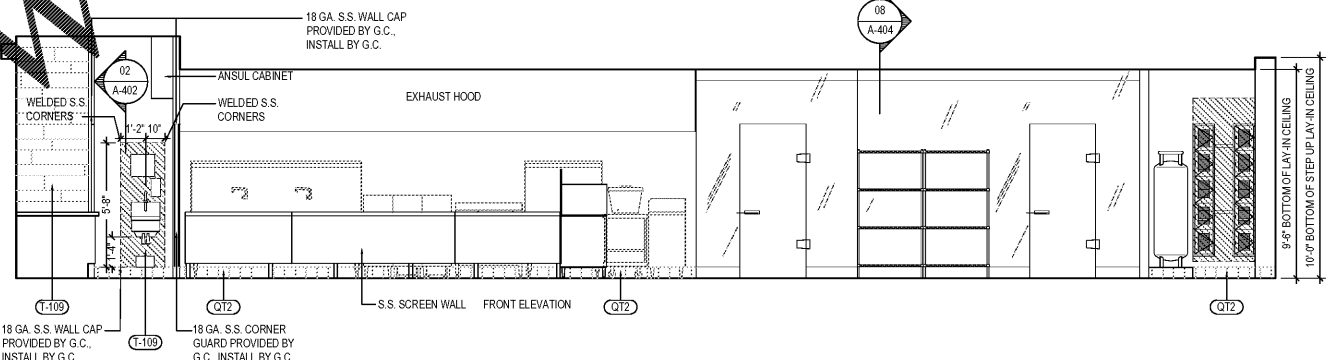

**PREPARATION TABLES @ WORKTOP FREEZER ELEVATION** | 2

Scale= 1/4" = 1'-0" | **A-502**

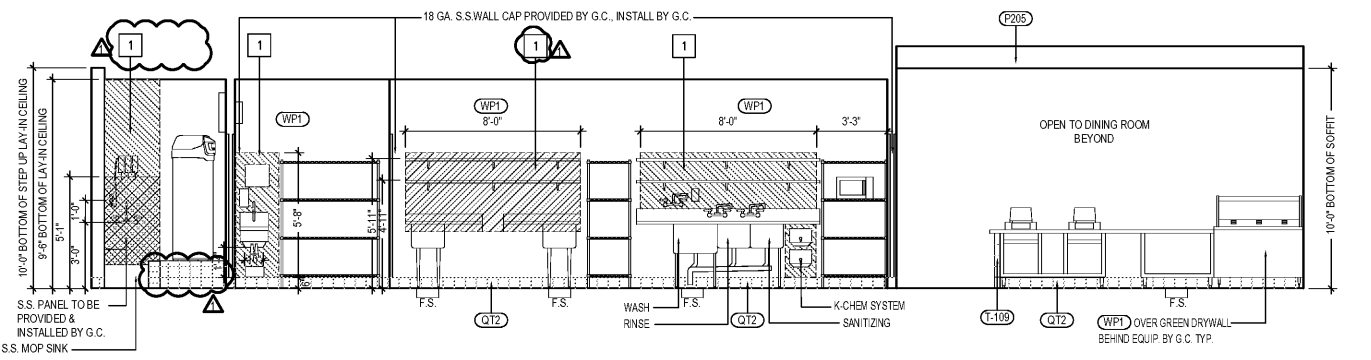

**REAR SIDE OF SERVICE COUNTER** | 1

Scale= 1/4" = 1'-0" | **A-502**

Order Plans @



PANDA RESTAURANT GROUP INC.  
1683 Walnut Grove Ave.  
Rosemead, California 91770  
Telephone: 626.799.9898  
Facsimile: 626.372.8288

All ideas, designs, arrangement and plans indicated or represented by this drawing are the property of Panda Express Inc. and were created for use on this specific project. None of these ideas, designs, arrangements or plans may be used by or disclosed to any person, firm, or corporation without the written permission of Panda Express Inc.

REVISIONS:  
08.08.19 ISSUE FOR BID

ISSUE DATE:  
05.29.19 ISSUE FOR PERMIT  
08.08.19 ISSUE FOR BID

DRAWN BY: LJD, JDV

PANDA PROJECT # - S4-20-D7060  
C&P PROJECT # - 2190238



1925 Prospect Ave. Orlando, FL 32814  
P (407) 661-9100  
F (407) 661-9101



PANDA EXPRESS  
TRUE WARM AND WELCOME  
3460 SANDY PLAINS RD, NE SUITE 210  
MARIETTA, GA 30066

**A-502**

KITCHEN ELEVATIONS