

FIREBLOCKING SHALL BE INSTALLED IN CONCEALED SPACES OF STUD WALL, TRUSS TO PARAPET CONNECTIONS AND PARTITIONS, INCLUDING FURRED OR STUDDO-OFF SPACES OF MASONRY OR CONCRETE WALLS, AND AT THE CEILING AND FLOOR OR ROOF LEVELS. PER IBC SECTION 717.2.2.

FIREBLOCKING SHALL BE INSTALLED AT ALL INTERCONNECTIONS BETWEEN VERTICAL AND HORIZONTAL SPACES SUCH AS OCCUR AT SOFFITS OVER CABINETS, TRUSS TO PARAPET CONNECTIONS, DROP CEILINGS, COVE CEILINGS AND SIMILAR LOCATIONS. PER IBC SECTION 717.2.3.

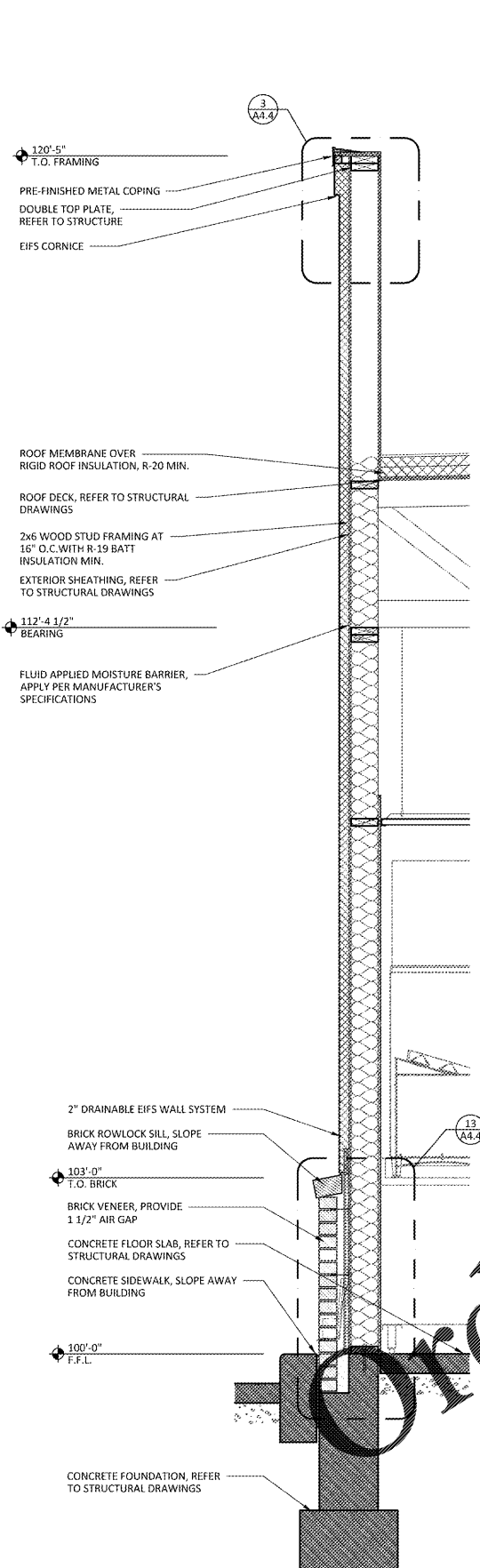

1 WALL SECTION
A4.3 3/4" = 1'-0"

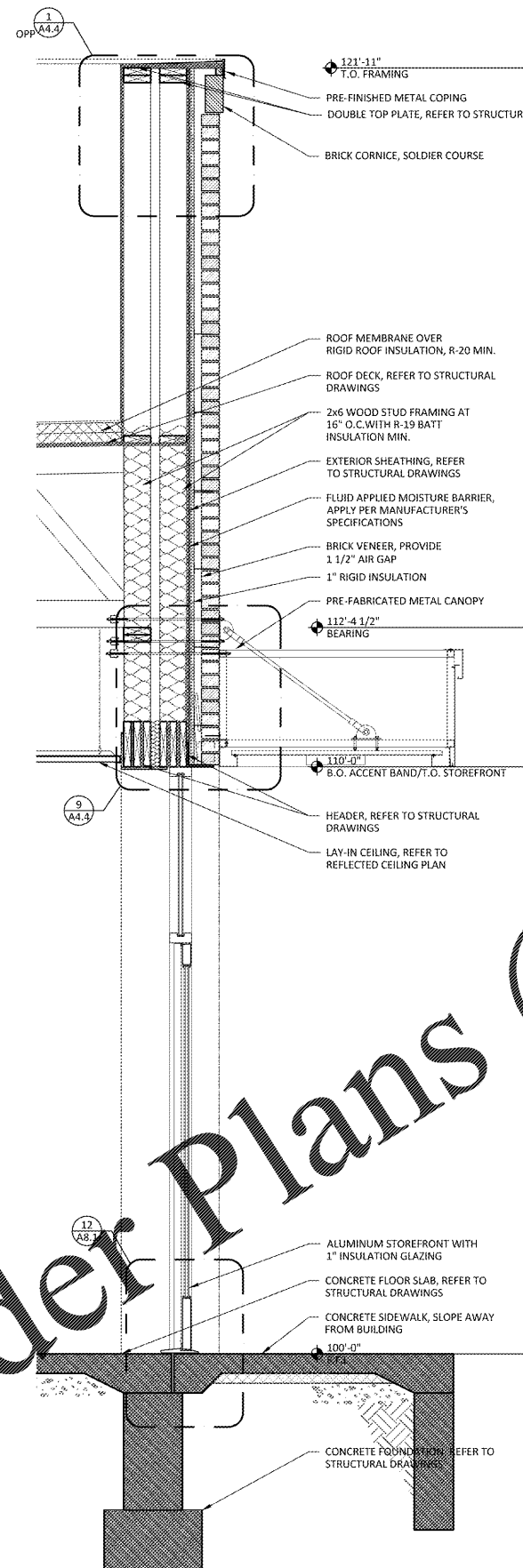

2 WALL SECTION
A4.3 3/4" = 1'-0"

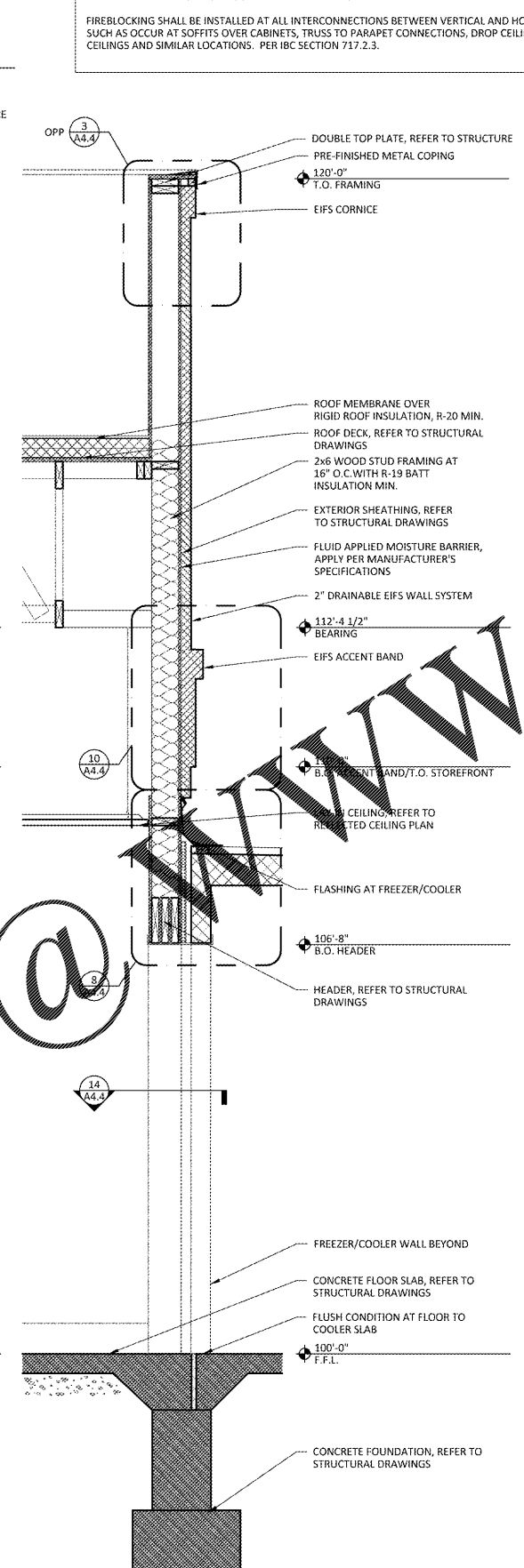

3 WALL SECTION
A4.3 3/4" = 1'-0"

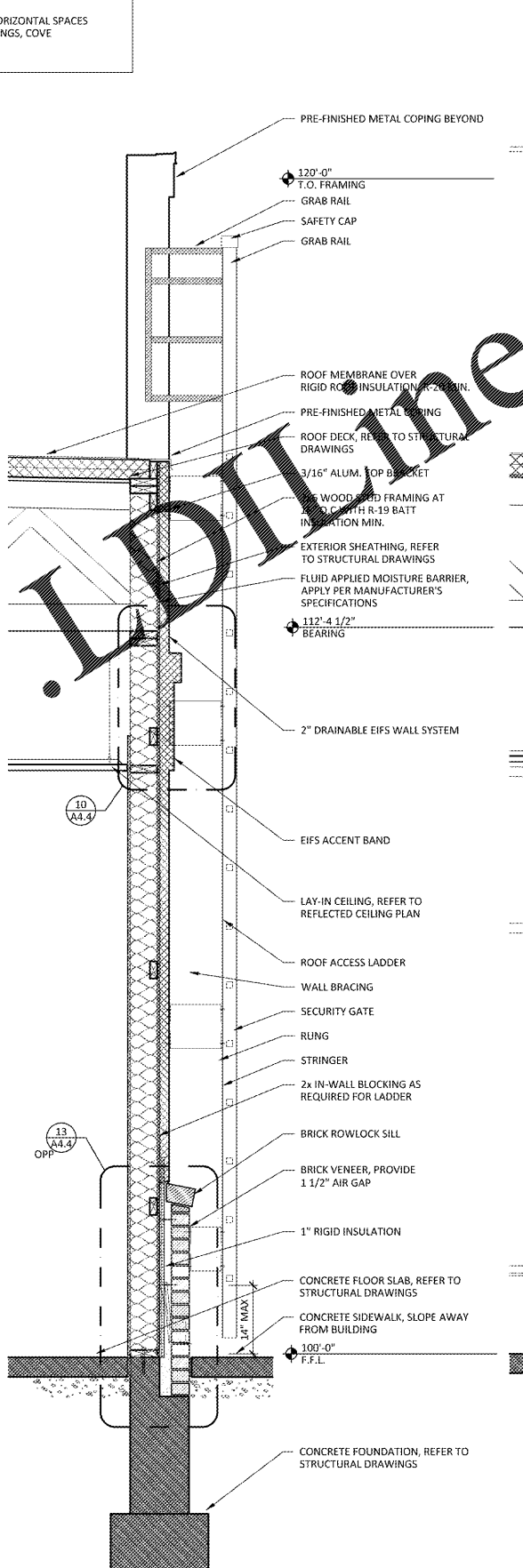

4 WALL SECTION
A4.3 3/4" = 1'-0"

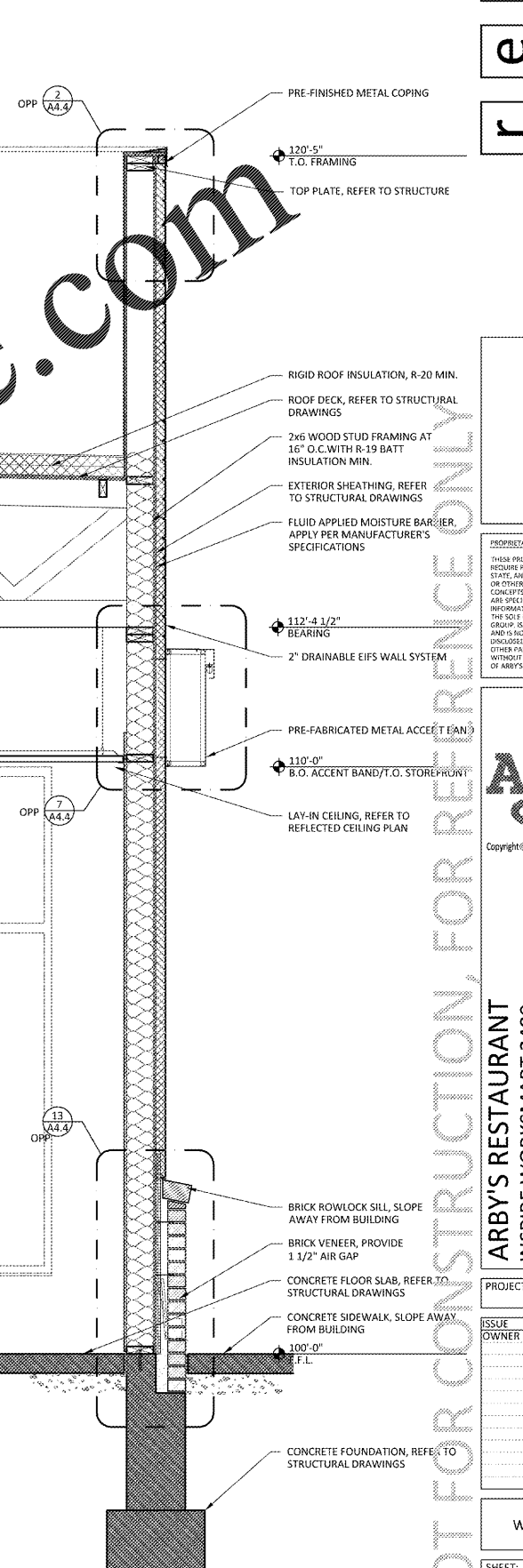

5 WALL SECTION
A4.3 3/4" = 1'-0"

PROPRIETARY INFORMATION NOTICE:
THIS ARCHITECTURAL DOCUMENT MAY REQUIRE REVISIONS TO CONFORM TO LOCAL, STATE, AND FEDERAL CODES, ORDINANCES OR OTHER CONDITIONS. THE DESIGN CONCEPTS EMBODIED IN THESE DOCUMENTS ARE SPECIFICALLY FOR THIS PROJECT. INFORMATION CONTAINED HEREIN REMAINS THE SOLE PROPERTY OF ARBY'S RESTAURANT GROUP. IT IS CONFIDENTIAL AND PROPRIETARY AND IS NOT TO BE COPIED, REPRODUCED, DISCLOSED OR OTHERWISE TRANSMITTED TO OTHER PARTIES IN ANY FORM WHATSOEVER WITHOUT THE EXPRESS WRITTEN CONSENT OF ARBY'S RESTAURANT GROUP.

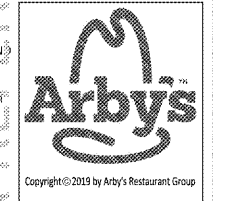

ARBY'S RESTAURANT
INSPIRE WORKSMART 2400
2385 LEN PATTERSON RD
FORT MILL, SC 29708
FOR
BRUMIT RESTAURANT GROUP, LLC
40 SEMINOLE STREET, ASHEVILLE, NC 28803

PROJECT NUMBER:
ARFL149

| ISSUE | OWNER REVIEW | DATE |
|-------|--------------|-------------|
| | | AUG 7, 2019 |

WALL SECTIONS

SHEET:
A4.3

Order Plans @ www.1dline.com

www.1dline.com

NOT FOR CONSTRUCTION, FOR REFERENCE ONLY