

1 ENLARGED RESTROOM PLAN
1/2" = 1'-0"

RESTROOM ACCESSORIES		
	DESCRIPTION/MANUFACTURER	NOTES
A	VERTICAL GRAB BAR - 18" BOBRICK B-550	REFER TO 6/A1.3 FOR MOUNTING HEIGHTS. REFER TO ACCESSORY GUIDELINES FOR MORE INFORMATION.
B	GRAB BAR - 36" BOBRICK B-550	
C	GRAB BAR - 42" BOBRICK B-550	
D	MIRROR - 18"W x 30"H WITH TEMPERED GLASS BOBRICK B-290	
E	SOAP DISPENSER - BY OWNER	
F	SANITARY NAPKIN RECYCLE SURFACE MOUNTED BOBRICK B-288 (IN WOMEN'S ONLY, PROVIDED BY OWNER)	
G	TOILET PAPER DISPENSER - SURFACE MOUNTED BOBRICK B-288 (PROVIDED BY OWNER)	
H	XLERATOR HEAT DRYER - XL-BW-ECO-110/120 (PROVIDED BY GL)	
J	CLOTHES HOOK (PROVIDED BY OWNER)	
K	DIAPER CHANGING STATION RUBBERMAID - 7818-88 (PROVIDED BY OWNER)	

GENERAL FLOOR PLAN NOTES

- A. CONTRACTOR TO PROVIDE BLOCKING FOR ACCESSORY MOUNTING AS REQUIRED.
- B. ALL PIPES UNDER LAVATORY SHALL BE INSULATED, REFER TO PLUMBING DRAWINGS.
- C. ALL TOILET ACCESSORY FINISHES TO BE SATIN STAINLESS STEEL.
- D. RESTROOM DESIGN TO MEET IBC AND COMPLY WITH ICC/ANSI 117.1 AND ADAAG 2010 AND ACCESSIBILITY CODE.
- E. PAPER TOWEL DISPENSER TO PROJECT LESS THAN 4" INTO ROOM IF THE UNIT IS LOCATED IN THE CIRCULATION PATH.
- F. G.C. TO VERIFY ROUGH LAYOUT OF RESTROOM WALLS AND FIXTURES PRIOR TO INSTALLING ANY WALL AND FLOOR FINISHES TO INSURE ADHERENCE TO ALL DIMENSIONS. ANY CHANGES ON SITE AS THE USE OF DIFFERENT ACCESSORIES THAN THE ONES SPECIFIED SHOULD BE DONE IN COORDINATION WITH ALL APPLICABLE ACCESSIBILITY CODES. ANY DEVIATIONS THAT DO NOT COMPLY TO THE APPLICABLE ACCESSIBILITY CODES WILL BE CORRECTED BY THE G.C. WITH NO ADDITIONAL COMPENSATION.
- G. ALL DIMENSIONS IN PLAN ARE FROM FACE OF STUD U.N.O.

red
architecture + planning
174 east long street
suite 300
columbus, ohio 43215
tel: 614.487.8770
fax: 614.487.8777

PROPRIETARY INFORMATION NOTICE:
THESE ARCHITECTURAL DOCUMENTS MAY REQUIRE REVISIONS TO CONFORM TO LOCAL, STATE, AND FEDERAL CODES, ORDINANCES OR OTHER CONDITIONS. THE DESIGN CONCEPTS EMBODIED IN THESE DOCUMENTS ARE SPECIFICALLY FOR THIS PROJECT. INFORMATION CONTAINED HEREIN REMAINS THE SOLE PROPERTY OF ARBY'S RESTAURANT GROUP, IS CONFIDENTIAL AND PROPRIETARY AND IS NOT TO BE COPIED, REPRODUCED, DISCLOSED OR OTHERWISE TRANSFERRED TO OTHER PARTIES IN ANY FORM WHATSOEVER WITHOUT THE EXPRESS WRITTEN CONSENT OF ARBY'S RESTAURANT GROUP.

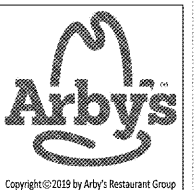

ARBY'S RESTAURANT
INSPIRE WORKSMART 2400
2385 LEN PATTERSON RD
FORT MILL, SC 29708
FOR
BRUMIT RESTAURANT GROUP, LLC
40 SEMINOLE STREET, ASHEVILLE, NC 28803

PROJECT NUMBER:	ARF149
ISSUE	DATE
OWNER REVIEW	AUG 7, 2019

ENLARGED RESTROOM PLAN AND ELEVATIONS

SHEET:

A1.3

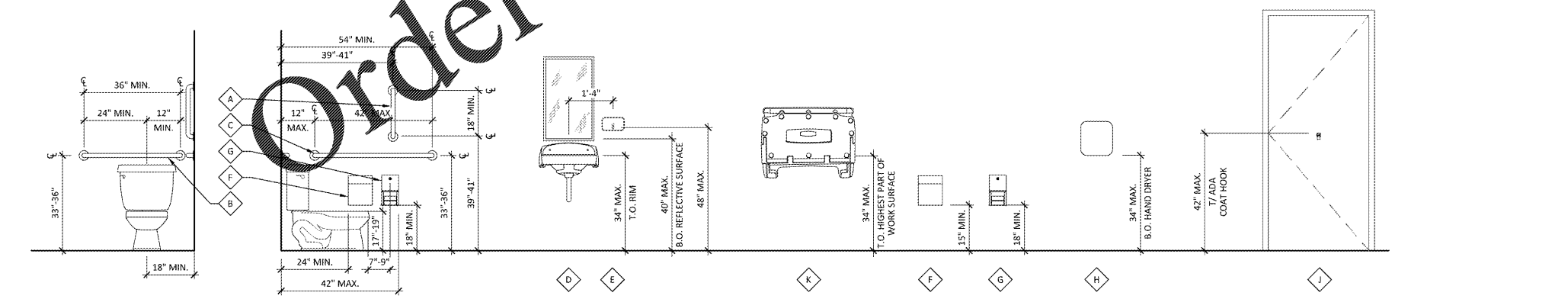
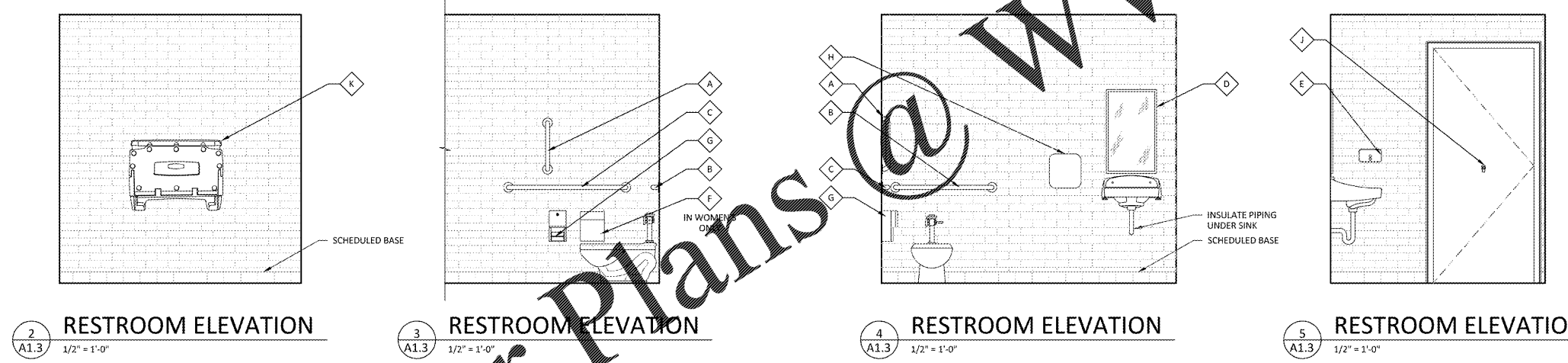

8/6/2019 11:17 AM

NOT FOR CONSTRUCTION, FOR REFERENCE ONLY