

1 NOT USED  
AS1.2 N.T.S.

2 NOT USED  
AS1.2 N.T.S.

3 PLAN AT DUMPSTER (DOUBLE)  
AS1.2 1/4" = 1'-0"

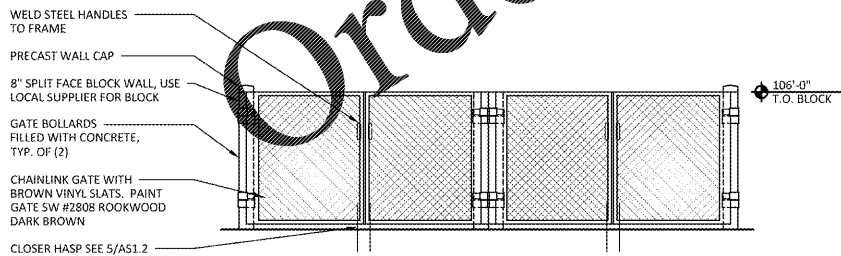

4 DUMPSTER ELEVATION (DOUBLE)  
AS1.2 1/4" = 1'-0"

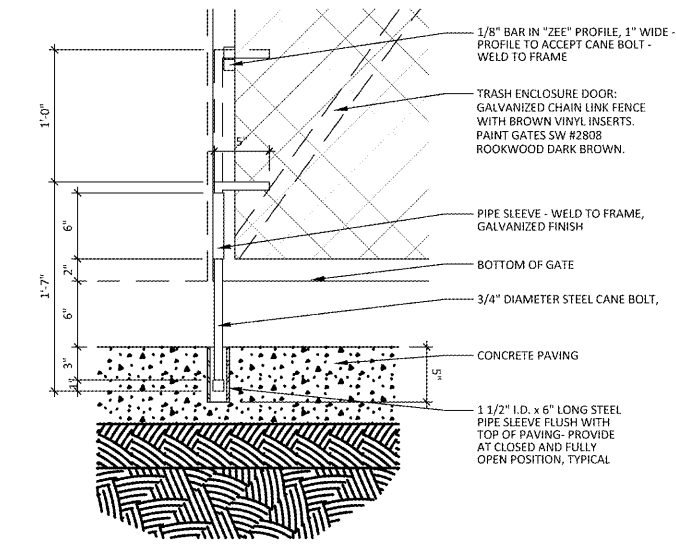

5 CANE BOLT DETAIL  
AS1.2 1 1/2" = 1'-0"

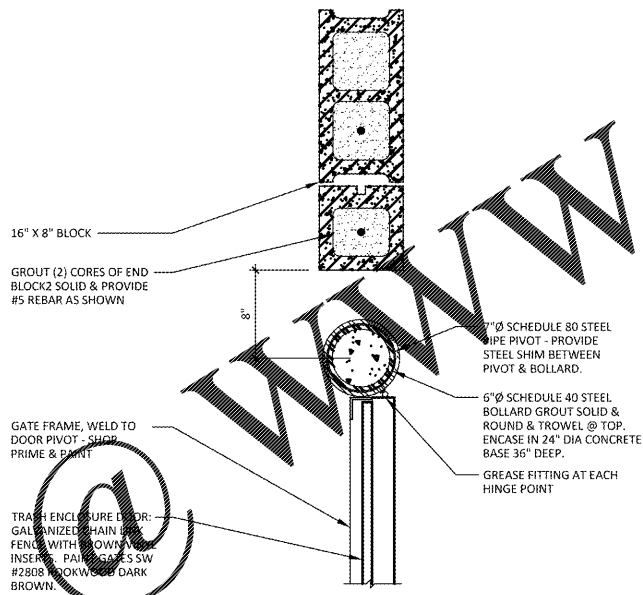

6 POST DETAIL  
AS1.2 1 1/2" = 1'-0"

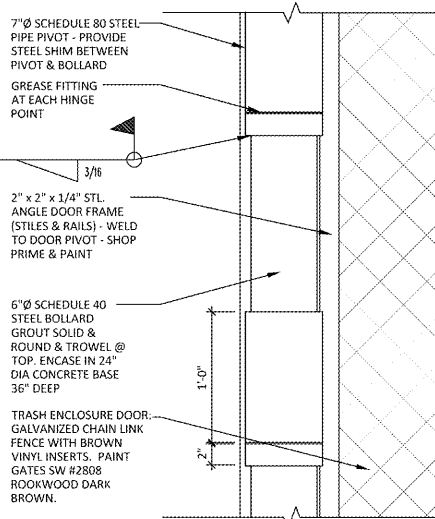

7 BOLLARD AND PIVOT  
AS1.2 1 1/2" = 1'-0"

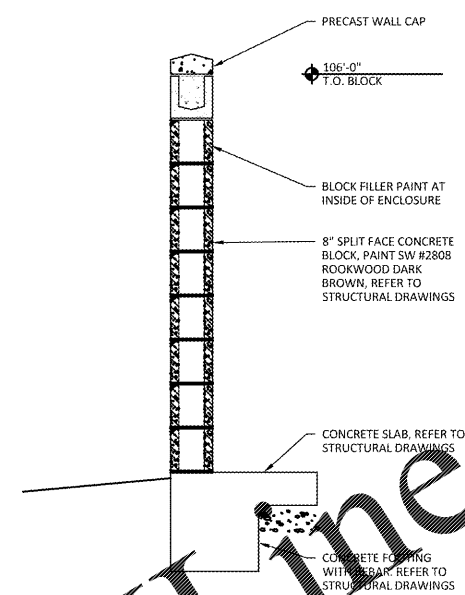

8 DUMPSTER WALL SECTION  
AS1.2 1/4" = 1'-0"

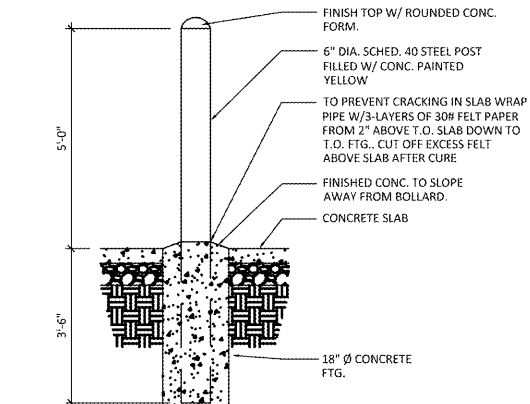

9 BOLLARD DETAIL  
AS1.2 1/2" = 1'-0"

**GENERAL NOTES**  
A. THESE ARE TYPICAL SITE DETAILS. DUMPSTER DETAILS ARE INTENDED FOR REFERENCE ONLY. ALL PROJECT SPECIFIC INFORMATION NEEDS TO BE COORDINATED WITH THE G.C., CIVIL ENGINEER, OWNER AND THE SOILS INVESTIGATION REPORT. CIVIL ENGINEER TO SHOW DUMPSTER LOCATION WITH ALL NECESSARY DIMENSIONS AND DETAILS ON THEIR RESPECTIVE SHEETS.  
B. THE SINGLE DUMPSTER PLAN SHALL BE USED AS THE PRIMARY OPTION. USE THE DOUBLE DUMPSTER PLAN IF REQUIRED BY THE LOCAL JURISDICTION OR IF A RECYCLING BIN IS REQUIRED.

**red**  
architecture + planning  
174 east long street  
suite 300  
columbus, ohio 43215  
tel: 614.487.8770  
fax: 614.487.8777

PROPRIETARY INFORMATION NOTICE:  
THESE PROTOTYPICAL DOCUMENTS MAY REQUIRE REVISIONS TO CONFORM TO LOCAL, STATE, AND FEDERAL CODES, ORDINANCES OR OTHER CONDITIONS. THE DESIGN CONCEPTS EMBODIED IN THESE DOCUMENTS ARE SPECIFICALLY FOR THIS PROJECT. INFORMATION CONTAINED HEREIN REMAINS THE SOLE PROPERTY OF ARBY'S RESTAURANT GROUP, IS CONFIDENTIAL AND PROPRIETARY AND IS NOT TO BE COPIED, REPRODUCED, DISCLOSED OR OTHERWISE TRANSFERRED TO OTHER PARTIES IN ANY FORM WHATSOEVER WITHOUT THE EXPRESS WRITTEN CONSENT OF ARBY'S RESTAURANT GROUP.

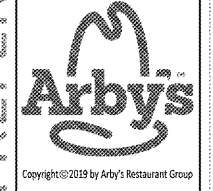

**ARBY'S RESTAURANT**  
INSPIRE WORKSMART 2400  
2385 LEN PATTERSON RD  
FORT MILL, SC 29708  
FOR BRUMMIT RESTAURANT GROUP, LLC  
40 SEMINOLE STREET, ASHEVILLE, NC 28803

PROJECT NUMBER:  
ARF149

ISSUE	DATE
OWNER REVIEW	AUG 7, 2019

SITE DETAILS

SHEET:  
**AS1.2**

NOT FOR CONSTRUCTION, FOR REFERENCE ONLY