

NO.	DATE	DESCRIPTION
1	2/13	REVISED BOX HEIGHT

YORK COUNTY  
ENGINEERING  
STANDARDS

WATER METER BOX  
1-1/2" AND 2"

STD. NO.  
11.18  
DATE  
09/06

NO.	DATE	DESCRIPTION
1	2/08	ADDED NOTE
2	13/10	ADDED NOTE

YORK COUNTY  
ENGINEERING  
STANDARDS

SERVICE CONNECTION  
1.5" & 2" METER

NO.	DATE	DESCRIPTION
1	5/16	ADDED COR BOX

YORK COUNTY ENGINEERING  
STANDARDS

DOUBLE CHECK VALVE ASSEMBLY  
1-1/2" & 2" (BELOW GROUND)

STD. NO.  
11.27  
DATE  
03/15

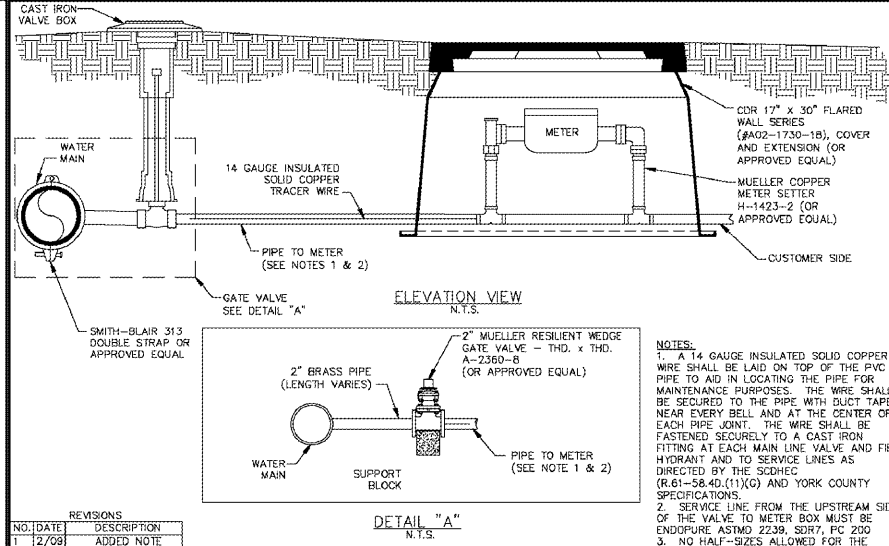

NO.	DATE	DESCRIPTION
1	2/08	ADDED NOTE
2	13/10	ADDED NOTE

YORK COUNTY  
ENGINEERING  
STANDARDS

SERVICE CONNECTION  
1.5" & 2" METER

NO.	DATE	DESCRIPTION
1	5/16	ADDED COR BOX

YORK COUNTY ENGINEERING  
STANDARDS

DOUBLE CHECK VALVE ASSEMBLY  
1-1/2" & 2" (BELOW GROUND)

STD. NO.  
11.27  
DATE  
03/15

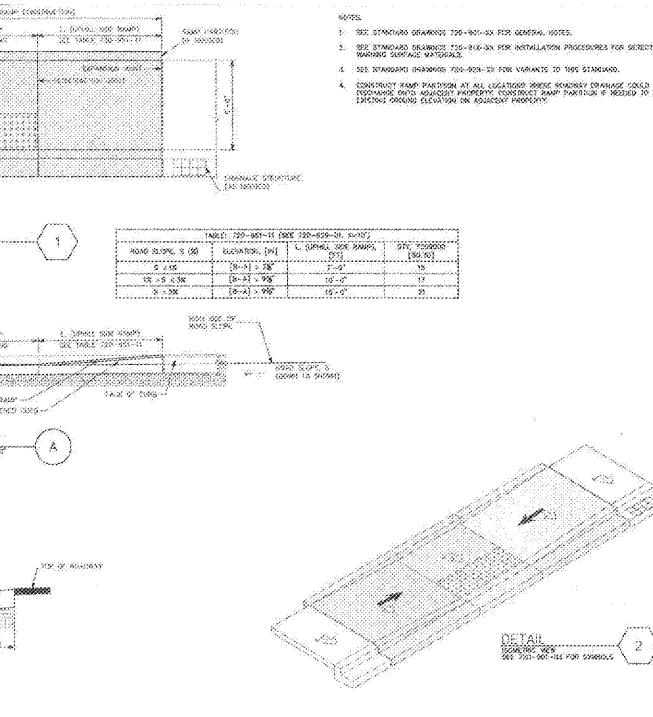
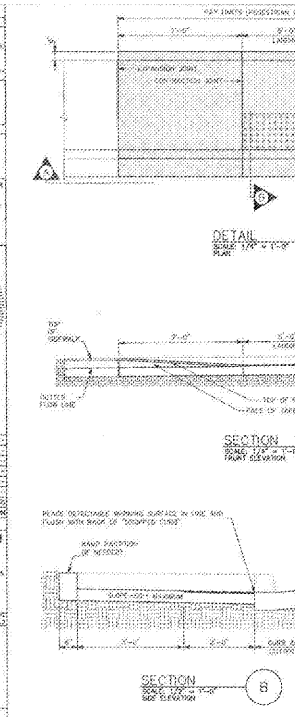
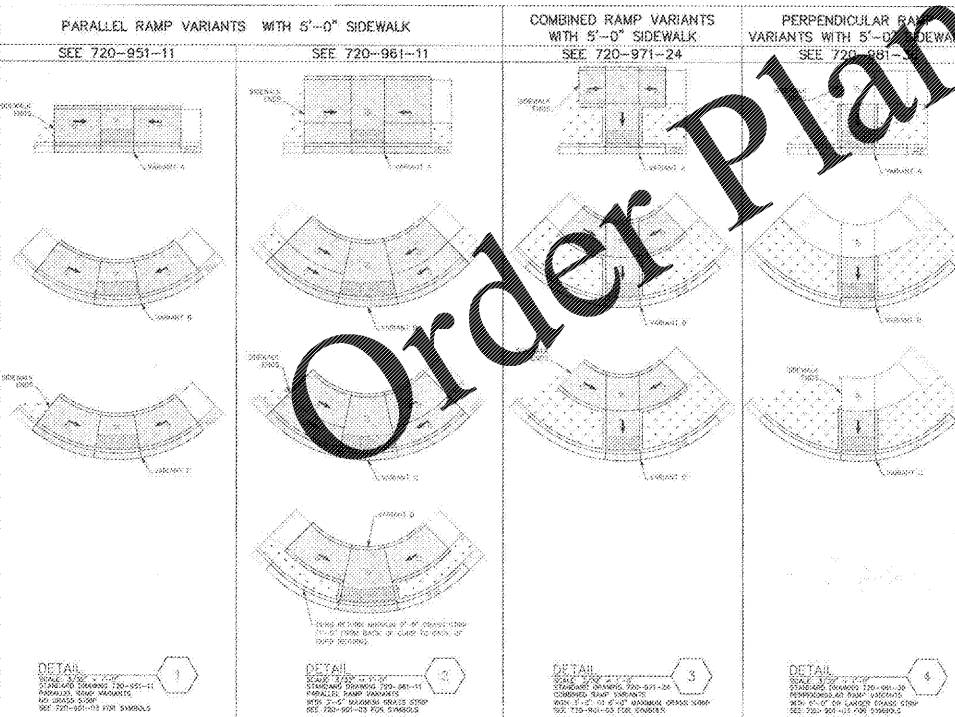

www.LDILine.com

**LDI**  
C/O Ayer Design Group  
215 Johnston Street  
Rock Hill, SC 29730  
Phone: 704-400-1044 Email: michael@mdveng.com

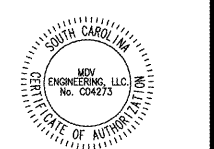

PROJECT  
**Arbys**  
RESTAURANT  
with  
DRIVE-THRU  
2385 LEN PATTERSON RD  
FORT MILL, SC 29708  
(YORK COUNTY)  
FOR  
**BRG**  
Brumit Restaurant Group  
BRUMIT RESTAURANT GROUP, LLC  
P.O. BOX 15726  
ASHEVILLE, NC 28813  
PH: 828.274.5835

NO.	DATE	DESCRIPTION

DWG. NAME : 2019-111  
DRAWN BY : MDN  
DATE : 8.2.19  
SCALE : N.T.S.  
**DETAIL SHEET**  
**C.9**