

ACCESSIBILITY INFORMATION

A. THE DETAILS ON SHEETS G.03 AND G0.4 ARE FOR REFERENCE ONLY.

B. THE DETAILS ON SHEETS G0.3 AND G0.4 ARE BASED ON THE 2010 ADA STANDARDS FOR ACCESSIBLE DESIGN. HOWEVER, WHERE ICC A117.1-2017 ANSI REGULATIONS ARE MORE STRICT THEY ARE FOLLOWED AND DESIGNATED AS SUCH.

red
architecture + planning
 174 east long street
 suite 300
 columbus, ohio 43215
 tel: 614.487.8770
 fax: 614.487.8777

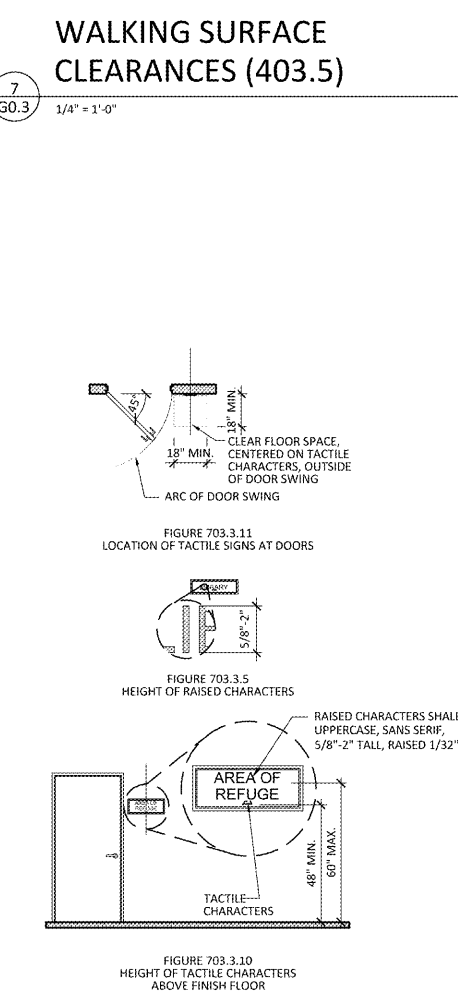
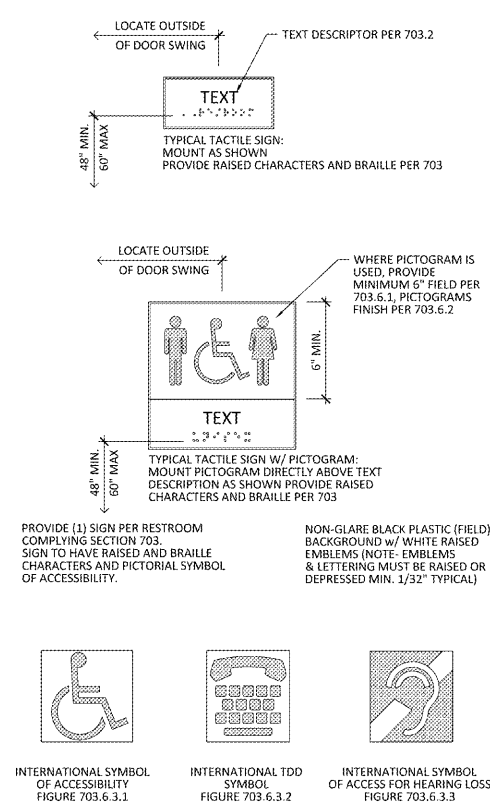
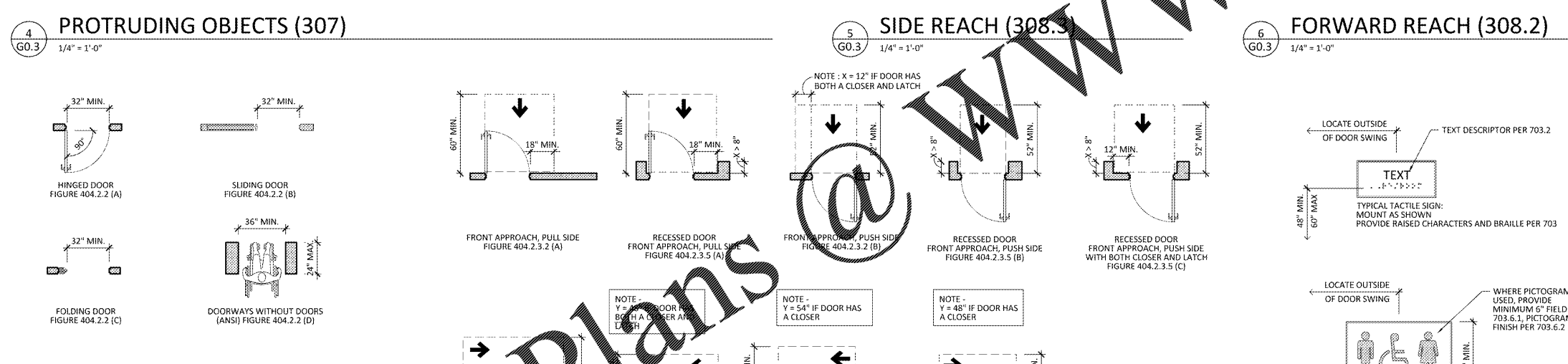
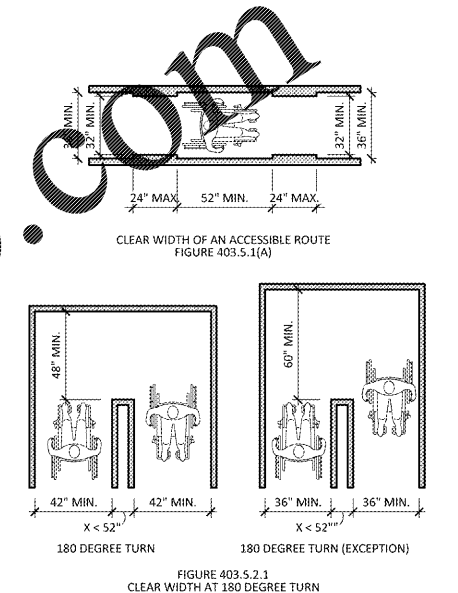
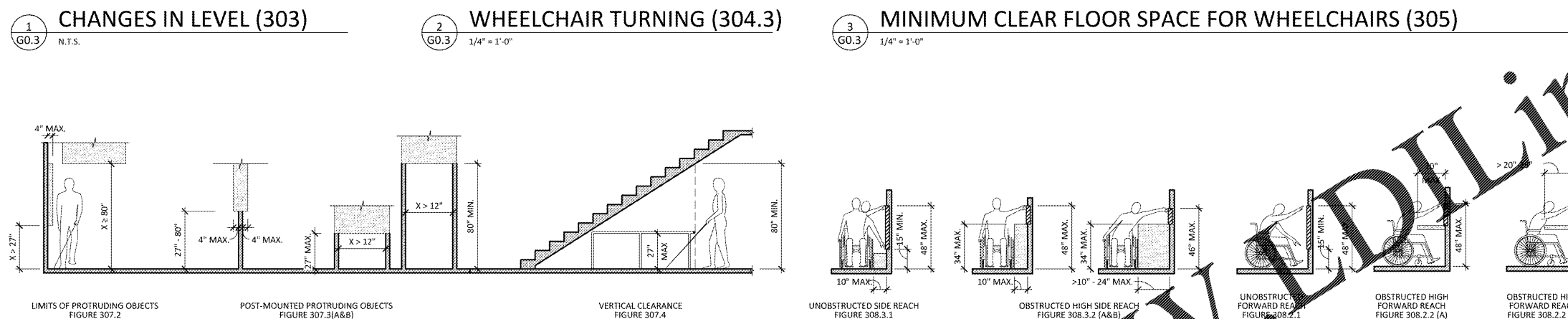
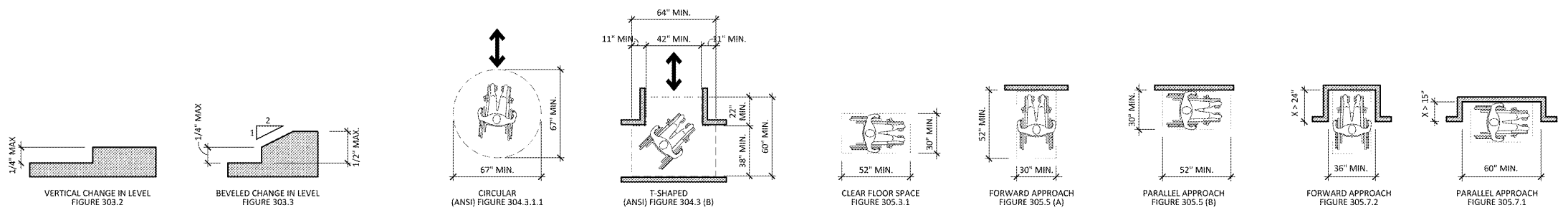

PROPRIETARY INFORMATION NOTICE:
 THESE PHOTOGRAPHIC DOCUMENTS MAY INCLUDE REVISIONS TO CONFORM TO LOCAL, STATE, AND FEDERAL CODES, ORDINANCES, OR OTHER REGULATIONS. THE DESIGN CONCEPTS EXHIBITED IN THESE DOCUMENTS ARE SPECIFICALLY FOR THIS PROJECT. INFORMATION CONTAINED HEREIN REMAINS THE SOLE PROPERTY OF ARBY'S RESTAURANT GROUP, IS CONFIDENTIAL AND PROPRIETARY AND IS NOT TO BE COPIED, REPRODUCED, DISCLOSED OR OTHERWISE TRANSFERRED TO OTHER PARTIES IN ANY FORM WHATSOEVER WITHOUT THE EXPRESS WRITTEN CONSENT OF ARBY'S RESTAURANT GROUP.

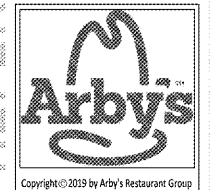

Copyright © 2019 by Arby's Restaurant Group

ARBY'S RESTAURANT
 INSPIRE WORKSMART 2400
 2385 LEN PATTERSON RD
 FORT MILL, SC 29708
 FOR BRUNNIT RESTAURANT GROUP, LLC
 40 SEMINOLE STREET, ASHEVILLE, NC 28803

PROJECT NUMBER: ARF149

ISSUE	DATE
OWNER REVIEW	AUG 7, 2019

ADAAG / ANSI DETAILS

SHEET:
G0.3

NOT FOR CONSTRUCTION, FOR REFERENCE ONLY