

- BNK EX TREE TYPE ABBREVIATIONS**
- APPLE - AP
 - ASH - AS
 - BEECH - BE
 - BLACK WALNUT - BW
 - BURFORD PEAR - BP
 - BURFORD HOLLY - BH
 - CATALPA - CP
 - CEDAR - CE
 - COTONWOOD - CW
 - CRABAPPLE - CA
 - CREPE MYRTLE - CM
 - CYPRESS - CY
 - DOGWOOD - DW
 - ELM - EL
 - GUM - GM
 - HACKBERRY - HB
 - HICKORY - HK
 - HOLLY - HY
 - IRONWOOD - IW
 - LOCUST - LC
 - MAGNOLIA - MG
 - MARLE - MP
 - MIMOSA - MM
 - PEAR - PR
 - PECAN - PC
 - PERSIMMON - PS
 - REDTIP - RT
 - PINE - PW
 - POPLAR - PP
 - REDBUD - RB
 - RED OAK - RO
 - SOURWOOD - SW
 - SYCAMORE - SY
 - SWEETBAY - SB
 - WAX MYRTLE - WM
 - WHITE OAK - WO
 - WILD CHERRY - WC
 - WILLOW - WW
 - ZELKOVA - ZA

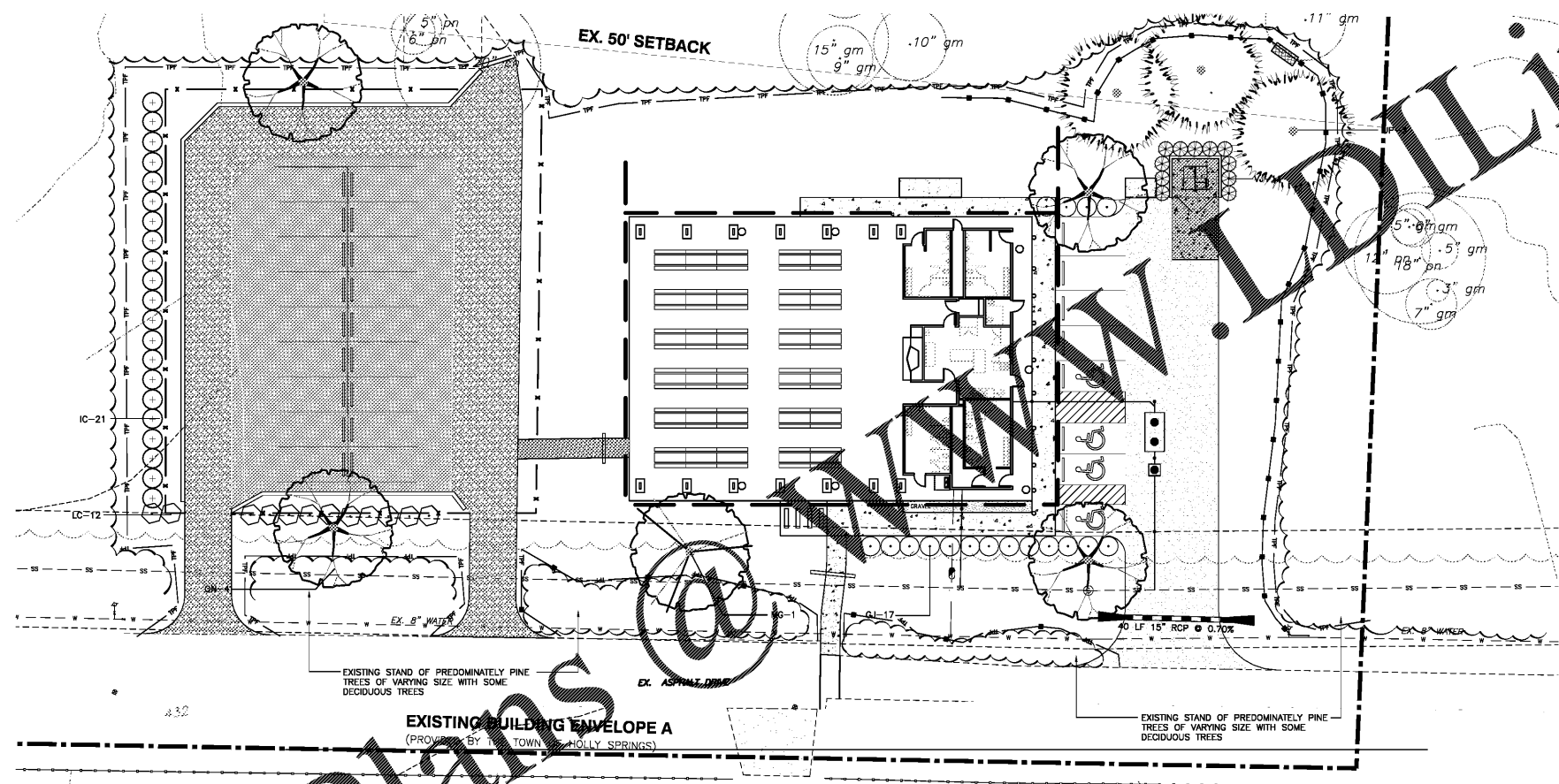

- GENERAL NOTES**
- A/C UNITS, TRANSFORMERS AND OTHER MECHANICAL OR UTILITY EQUIPMENT, NOT SHOWN ON THE PLAN, SHALL BE SCREENED FROM VIEW EITHER BY ADJUSTING PLANTINGS SHOWN IN CLOSE PROXIMITY TO EQUIPMENT OR BY THE ADDITION OF WAX MYRTLES @ 24" HT, 5" OC (SEE GENERAL NOTES FOR EQUIPMENT ACCESSIBILITY AND PLANTING PROXIMITY, ETC.). DUMPSTER IS SCREENED FROM OFF-SITE VIEWS.
 - CONTRACTOR SHALL VERIFY LOCATION OF ALL UTILITIES PRIOR TO PLANTING.
 - MULCH SHALL BE 3" DEEP PINE STRAW UNLESS OTHERWISE NOTED.
 - VERIFICATION OF TOTAL QUANTITIES AS SHOWN IN THE PLANT LIST AND ON THE PLAN SHALL BE THE RESPONSIBILITY OF THE LANDSCAPE CONTRACTOR. ANY DISCREPANCIES BETWEEN PLANT LIST AND PLANTING PLAN SHALL BE BROUGHT TO THE ATTENTION OF THE LANDSCAPE ARCHITECT FOR CLARIFICATION.
 - ALL TREES, SHRUBS, GROUNDCOVER, ETC. SHALL CONFORM TO ACCEPTED STANDARDS ESTABLISHED BY THE AMERICAN ASSOCIATION OF NURSERMEN.
 - ALL ROOTBALLS REMOVED FROM CONTAINERS SHALL BE SCARIFIED PRIOR TO PLANTING.
 - B&B AS LISTED UNDER "ROOT" IN THE PLANT LIST INDICATES BALLED & BURLAPPED.
 - ALL PLANTS/PLANTINGS SHALL BE MULCHED IMMEDIATELY AFTER PLANTING AND WATERED.
 - ALL PLANTS SHALL BEAR THE SAME RELATIONSHIP TO FINISHED GRADE AS THEY BORE TO PREVIOUS EXISTING GRADE (UNLESS OTHERWISE NOTED).
 - ALL TREES AND SHRUBS SHALL REQUIRE MULCH RINGS AT THEIR FEET IF LAIN WITHIN LAWN AREAS.
 - MULCH EDGES AND PROPOSED PLANTINGS SHALL NOT DISTURB ANY EXISTING GROUPS OF TREES TO REMAIN. EDGES ARE TO BE APPROXIMATELY 1/2", BUT ARE TO INDICATE SMOOTH, CLEAN CURVES.
 - CULVERTS, RIP-RAP STRUCTURES, AND OTHER STORMWATER DEVICES SHALL BE SCREENED WITH EVERGREEN SHUBS. STRUCTURES ARE NOT SHOWN ON THE PLAN, INSTALL WAX MYRTLES @ 24" HT. - 5" OC.
 - A 2' BUMPER OVERHANG, FROM THE BACK OF CURB, SHALL BE ALLOTTED FOR MATURE SHRUBS.
 - TREE PROTECTION FENCING SHALL BE MAINTAINED UNTIL ALL SITE WORK IS COMPLETED. THE FENCING SHALL BE REMOVED PRIOR TO THE FINAL SITE INSPECTION FOR THE CERTIFICATE OF OCCUPANCY (C.O.). THE SITE SHALL BE STABILIZED AND SEEDED PRIOR TO THE REMOVAL OF FENCING.
 - ALL TREES SHALL BE LOCATED A MINIMUM OF 6' FROM SIDEWALKS.
 - THE OWNER SHALL BE RESPONSIBLE FOR THE MAINTENANCE OF ALL REQUIRED LANDSCAPING BY KEEPING LAWNS MOWED, ALL PLANTS MAINTAINED AS DISEASE FREE, ALL PLANTING BEDS GROOMED AND KEPT WEED FREE (EXCEPT IN AREAS OF PRESERVED EXISTING NATURAL VEGETATION (E. THICKETS)), AND KEPT FREE FROM TRASH, DEBRIS AND OTHER OBJECTIONABLE MATERIALS.
 - FOR THE REPLACEMENT OF ANY REQUIRED PLANTING WHICH IS REMOVED OR DIES AFTER THE DATE OF PLANTING, SUCH REPLACEMENT SHALL OCCUR DURING THE NEXT PLANTING SEASON. THE REPLACEMENT OF ANY TREE IN A TREE-SAVE AREA WHICH IS REMOVED OR DIES AFTER THE DATE OF APPROVAL OF A PRESERVATION LANDSCAPE PLAN, SUCH REPLACEMENT SHALL OCCUR DURING THE NEXT PLANTING SEASON.

PARKING LOT LANDSCAPING CALCULATIONS

1 SPACE PER 10 PARKING SPACES REQUIRED
30/10 = 3.0 REQUIRED - 4 PROVIDED

Master Plant List

KEY	BOTANICAL NAME	COMMON NAME	QUAN.	CALIPER	HEIGHT	CONT.
Upper-Story Trees						
MG	Magnolia Grandiflora	Southern Magnolia	1	2.5"	12'	B&B
ON	Quercus nigra	Water Oak	4	2.5"	10'	B&B
UP	Ulmus parvifolia	Allee Elm	3	2.5"	10'	B&B
Shrubs						
IC	Ilex cornuta 'Carissa'	Carissa Holly	21		24"	cont.
LC	Loropetalum chinense 'Blush'	Blush Loropetalum	12		24"	cont.
GJ	Gardenia jasminoides 'Klein's Hardy'	Klein's Hardy Gardenia	17		24"	cont.
VI	Viburnum japonicum	Japanese Viburnum	11		36"	cont.

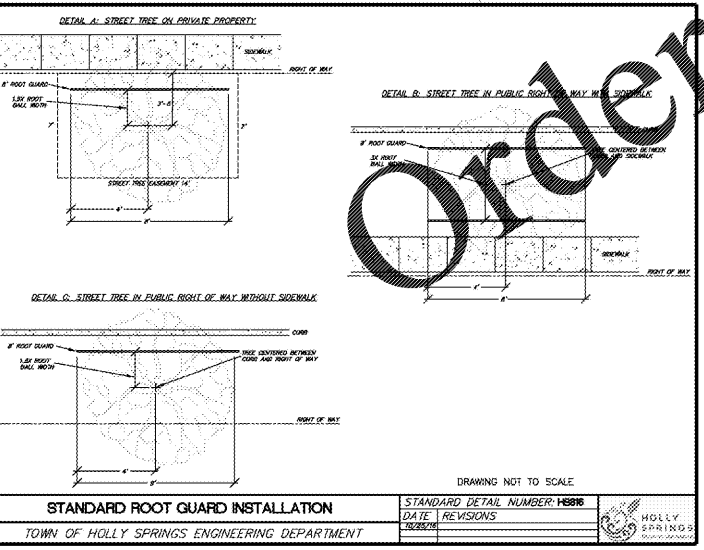

NO WETLANDS EXIST ON-SITE

NO FLOODPLAINS EXIST ON-SITE

NOTE: ALL CONSTRUCTION ACTIVITY MUST BE IN ACCORDANCE WITH THE ACCEPTED POLICIES OF THE TOWN OF HOLLY SPRINGS AND NCDOT

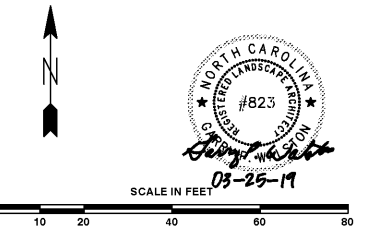

WEEKS TURNER ARCHITECTURE

WEEKS TURNER ARCHITECTURE, PA
3305-109 Durham Drive
Raleigh, North Carolina 27603
919.779.5797
www.weeksturner.com

BNK
BASS, NIXON & KENNEDY, INC.
CONSULTING ENGINEERS
6310 CHAPEL HILL ROAD, SUITE 250
RALEIGH, NORTH CAROLINA 27607
TEL: (919) 851-4422 or (800) 384-1879
FAX: (919) 851-8988
CERT. NUMBERS: NCBELS (C-0110)
NCBOLA (C-0267)

PROJECT TITLE
SUGG FARM PICNIC SHELTER
2401 GRIGSBY AVE.
HOLLY SPRINGS, NORTH CAROLINA

PROJECT NO.
1732
DRAWING TITLE
LANDSCAPING PLAN

SHEET
L1.1

PLOT DATE: 12/11/18
REVISION: 03/25/19

This original sheet is 24" x 36"; other dimensions indicate it has been altered.
All information on this sheet is the property of Weeks Turner Architecture and may not be duplicated in whole or in part without written authorization from Weeks Turner Architecture. 2018 ©