

222 cloister court
 chapel hill, nc 27514
 919.401.8586
 www.cra-ae.com

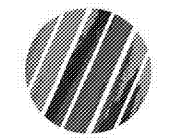

Renovation of
 920 Corporate Drive
 Orange County Schools
 920 Corporate Drive
 Hillsborough, North Carolina



no. revisions

The use of these plans and specifications shall be restricted to the project and for which they were prepared and publication thereof is expressly limited to such use. No use, reproduction, or publication for any other project, in whole or in part, is permitted. This is to state in no uncertain terms to the architect without prejudice. It is to be returned upon request to the architect. Read contract with these plans and specifications and applicable general conditions of the acceptance of these specifications.

drawn JMG checked JSD

ATTIC LEVEL
 ELECTRICAL DEMO
 PLAN

sheet

E202

project no. 2019016.00

date 7.22.19

ELECTRICAL DEMOLITION NOTES

-NOTES APPLY TO THIS SHEET ONLY-

- ◇ REMOVE EXISTING ELECTRICAL DEVICE(S). DEVICE TO BE RE-USED IF APPLICABLE. IF RE-USED, CLEAN & REPAIR AS REQUIRED. REMOVE EXISTING WIRING & CONDUIT TO SOURCE. ANY DEVICES REMAINING ON EXISTING CIRCUIT TO BE LEFT IN PROPER OPERABLE CONDITION.
- ◇ FIELD VERIFY EXISTING LOCATION & COORDINATE WITH NEW WALL LOCATION(S). SHIFT DOWN WALL IS POSSIBLE. IF NECESSARY, REMOVE DEVICE & KEEP FOR POSSIBLE RE-USE. REMOVE EXISTING WIRING & CONDUIT TO SOURCE. ANY DEVICES REMAINING ON EXISTING CIRCUIT TO BE LEFT IN PROPER OPERABLE CONDITION.
- ◇ EXISTING AIR HANDLER UNIT TO BE REPLACED. SEE NEW ELECTRICAL POWER PLAN & NOTES FOR DETAILS.
- ◇ EXISTING HEAT PUMP UNIT TO BE REPLACED. SEE NEW ELECTRICAL POWER PLAN & NOTES FOR DETAILS.
- ◇ THIS ROOM, EXISTING FIXTURES TO BE RE-USED. CLEAN & REPAIR OR REPLACE AS REQUIRED FOR PROPER OPERATION. RE-LAMP ALL FIXTURES. SEE NEW ELECTRICAL LIGHTING PLAN FOR POSSIBLE SWITCHLEG REPLACEMENT.
- ◇ THIS ROOM, EXISTING FIXTURES TO BE REMOVED FOR NEW WALL LAYOUT. SEE NEW ELECTRICAL LIGHTING PLAN FOR LAYOUT & POSSIBLE SWITCHLEG REPLACEMENT. EXISTING FIXTURES TO BE CLEANED, RE-LAMPED, & REPAIRED OR REPLACED AS REQUIRED.
- ◇ THIS ROOM, EXISTING FIXTURE(S) & SWITCHLEG(S) TO BE REMOVED. REMOVE WIRING/CONDUIT TO SOURCE. ALL EXISTING DEVICES SHARING CIRCUIT TO REMAIN IN OPERABLE CONDITION, UNLESS NOTED OTHERWISE.
- ◇ EXISTING EXTERIOR FIXTURE TO BE REPLACED WITH NEW EMERGENCY EGRESS FIXTURE. SEE NEW LIGHTING PLAN & NOTES FOR DETAILS.
- ◇ EXISTING RANGE OUTLET TO BE REMOVED. REMOVE WIRING/CONDUIT TO SOURCE & LABEL EXISTING BREAKER AS 'SPARE'. FIELD VERIFY LOCATION OF EXISTING OUTLET.
- ◇ RELOCATE EXISTING DISCONNECT TO EXISTING WALL PRIOR TO DEMOLITION. EXTEND EXISTING WIRING & CONDUIT AS NECESSARY. SEE NEW ELECTRICAL PLAN FOR NEW LOCATION.
- ◇ COORDINATE RELOCATION OF EXISTING SECURITY SYSTEM WITH OWNER PRIOR TO WORK.
- ◇ EXISTING EXHAUST FAN TO BE REPLACED. SEE NEW ELECTRICAL POWER PLAN & NOTES FOR DETAILS.

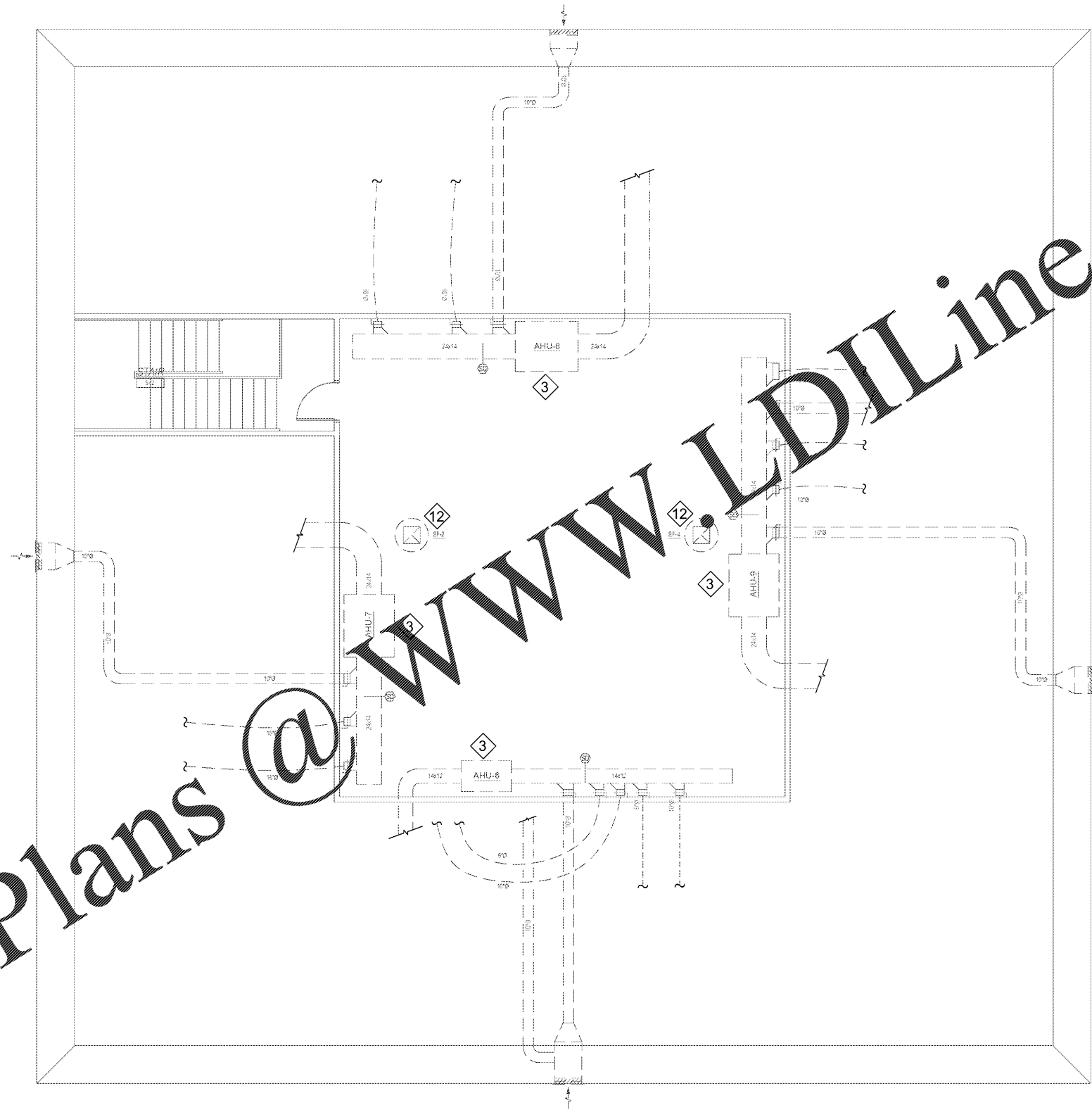

ATTIC LEVEL ELECTRICAL PLAN
 SCALE: 1/4" = 1'-0"